STRIKE DRY QUIZ ON

THE SUN TELEGRAPH
Combining the PITTSBURGH CHRONICLE TELEGRAPH and THE SUN
ESTAB. 1927—VOL. 2—NO. 31 SATURDAY, MARCH 3, 1928 TWO CENTS

Today

Two Great Trees. Plant Idle? Certainly. Diamonds All Around. Your Heat Fights Germs.

By ARTHUR BRISBANE

(Copyright, 1928.)

FROM a big orange tree in Southern California, the Riverside Chamber of Commerce sends 126 oranges to as many newspaper editors. The tree is one of two imported from Brazil by the United States Department of Agriculture. Those two trees are the father and mother of all the "Washington Navel Trees" that make up great groves in Southern California.

SIMILARLY, a few cherry trees, brought by Lucullus from his wars in Asia, are the ancestors of millions of cherry trees that small American boys climb every year. Such are the wealth and generosity of nature.

MR. ROGERS at Muscle Shoals inspects with his mournful cowboy eye, a $150,000,000 plant built by the people to produce nitrogen to supply cheap fertilizer for farmers, and explosives in case of war.

Mr. Rogers remarks that such a plant lying idle is enlightening. It means that government isn't quite ready to deliver the plant over to the power trust.

AND until the power trust gets it, that trust won't let anybody else use the Muscle Shoals plant.

BEYERS, minister of mines, for South Africa, announces discovery of an amazing diamond field. He picked up three thousand dollars' worth of diamonds lying on the surface of the ground in an hour. Employes of the government, which reserves the new "diggings" as government property, gathered up several hundred thousand dollars' worth of diamonds in a short time.

THIS news will worry Britain's diamond monopoly for a while, although reserving the "diggings" as state property, will prevent any sudden glutting of the diamond market.

In the long run providence seems to take care of gold, silver and diamond value.

The needs and wealth of the human race increase more rapidly than the supply of gold and diamonds.

DISCOVERY of a new leprosy cure, at the Malamulo Leper Colony in South Africa, is encouraging. Chalmoogra oil has worked miracles against the ancient disease. The new method uses the heat of a leper's body to kill the disease germs. A high fever is artificially established, and the germs die, unable to stand a temperature to which the patient's blood is raised.

THIS reminds doctors that when nature increases body temperature, the extra heat has its value. Indiscriminate use of drugs to deaden the heart and reduce temperature is extremely dangerous, interfering with the body's effort to conquer invading germs.

CONGRESS will proceed cautiously in barring Mexican labor. Legislation concerning Asiatic labor has raised numerous problems, particularly in California.

If Mexican labor should be suddenly excluded, the problem for the entire southwest would be most serious.

MACHINERY will be devised eventually, to do the so-called back breaking farm work that proud United States citizens accustomed to their automobiles, no longer will do.

But nothing should be done too suddenly, unless the government is willing to precipitate hard times over a wide area.

A CHICAGO doctor is promptly convicted of murder in the first degree by an intelligent jury, for an illegal operation that caused the death of a girl 19 years old.

It was shown that the man neglected the unfortunate girl when a nurse reported that she had no more money, and that he would not send her to a hospital where she might have been cared for, because "that might cause suspicion."

CAPITAL punishment is brutal and out of date. A Hell, burning forever, which means trillions of years and more, seems severe. But the electric chair with Hell to follow would appear to be about the right prescription for that Chicago doctor.

THANKS to Mussolini's common sense, a new law compels merchants in Italy to mark prices plainly and stick to the prices. That will increase foreign buying, especially by Americans who do not like to pay double or devote half an hour to bargaining over a trifle.

Merchants in Italy won't like it, but their business and prosperity will increase.

ORDER AGENTS HERE

WASHINGTON, March 3.—Special agents from the Prohibition Enforcement Bureau will be dispatched immediately to the Western Pennsylvania coal fields to conduct a thorough investigation of liquor law enforcement conditions there, Prohibition Commissioner Doran announced today.

Doran said that the administrator, John Pennington, at Pittsburgh, has heretofore concentrated his efforts on wholesalers, and paid little attention to retailers of liquor in the Pennsylvania coal fields, but that an intensive campaign to close retail "speak-easies" would be launched there at once.

Boy Killing 'Perfect Crime'

By FRED VAN DEVENDER,
Universal Service Staff Correspondent.

CHICAGO, March 3.—The perfect crime, the fiendish murder whose perpetrator is never discovered and the slayer lives in his ghoulish glee, is again in sight.

Leopold and Loeb tried to commit the perfect crime; Hickman believed he had hit on the secret; hundreds of other criminals have failed.

Now, the discovery of the bodies of two little boys, their bodies bound with wire, in the ship canal to the south of Chicago is the greatest mystery the detective bureau has ever been called upon to solve.

The body of the first boy was taken from the canal 10 days ago. The second body Thursday night.

The similarity of features and dress lead the detectives to believe they are brothers.

But their identity remains a mystery. Thousands of parents, whose children are missing, have passed through the little undertaking establishment in Indiana Harbor, where the bodies lie, seeking to identify. But still the boys are unnamed.

Search by dragging the canal in the belief that the boys' parents

(Continued on Page Two.)

Weds Heir to Millions

ROSZIKA DOLLY

One-half of that famous stage team, the Dolly Sisters, has taken unto herself a husband, an heir to milions at that. He is Mortimer Davis, Jr., son of Sir Mortimer Davis, millionaire Canadian sportsman. Roszika and the officiating justice finally admitted rumors of her marriage were based on fact.

EXPLOSION KILLS THREE ON PGH. STEAMBOAT

POINT PLEASANT, W. Va., March 3.—(AP.)—Two engineers and a boiler-maker were dead today after a throttle on a newly repaired boiler on the steamer Senator Cordill blew out just as the boat was leaving a dock here. The dead:

George McElhose, 50, first engineer, of Detroit, Mich.; George Letman, 62, second engineer, [illegible], Fla., and Roy Roe, Gallipolis.

The accident occurred three hours after C. G. Thomas, federal steamboat inspector, had gone over boiler repairs made during the past six weeks. Officers of the boat said they believed the throttle was blown out as a result of steam coming suddenly in contact with cold, condensed water which had not been removed from the boiler and pipes following the inspection.

The boat was not damaged.

The Senator Cordill had been tied up at a Kanawha River dock while undergoing repairs and was just pulling out for Pittsburgh when the trouble happened. The boat's usual route is between Charleston and Pittsburgh and she is owned by the Shippers' Packet Company of Pittsburgh.

Air Aces Down

FORCED TO EARTH AT SHARON

Dieudonne Costes and Joseph Lebrix, French round-the-world good will fliers, were forced down yesterday at Sharon in a heavy snowstorm. They had bucked a heavy wind for six hours in an attempt to reach Detroit from Mitchell Field, New York. The Frenchmen landed their plane safely on a farm three miles outside Sharon and hoped to resume their flight some time today.

PHOTOS BY INTERNATIONAL NEWSREEL.

STARTING FLIGHT TO DETROIT

Here is a photograph of the Nungesser-Coli, the biplane in which the Frenchmen have already toured four continents, as it took off from Mitchell Field yesterday, six hours before the forced landing.

"Neutral" Probe Begun

A. V. Snell, executive secretary of the Chamber of Commerce, said yesterday that the executive committee had authorized the appointment of a special committee to present "a neutral view" of the coal strike to the Senate Investigating Committee at Washington.

George R. Wallace, former president of the Chamber, had been designated as chairman of the special committee, Snell said, and told to appoint its members himself. A meeting was to be held at noon, Snell added, to select the personnel of the special committee, none of whom, he said, would be in any way connected with the coal industry.

A reporter visited the Chamber of Commerce at noon, inquired

(Continued on Page Two.)

BLIMP DRAGS 4 INTO SKIES

STORM PARTS CABLE

LAKEHURST, N. J., March 3.—(AP.)—Four sailors who had the terrifying experience of dangling from the handrails of the giant dirigible Los Angeles 200 feet in the air while the big ship bucked and tossed in a buffeting wind squall were safely back in barracks today.

They were George L. Smith, of 2721 Stone street, Port Huron, Mich., a member of the ship's crew; R. H. Dilks, E. W. Kirkpatrick and D. N. Lipke, members of the ground crew. A fifth man, B. S. Papinsky, who jumped to the ground when the Los Angeles was 20 feet in the air, was in the sick bay today with a sprained leg.

UP THEY GO!

The five men had been helping, with 200 others, in an effort to haul the ship into its hangar when a snow squall rose, lifted the dirigible from the earth and swept her into the air.

They had not heard an officer shout the command to let go the handrails of the dirigible, and when the ship shot upward they still were clinging to the rail.

When the ship had risen 20 feet, Papinsky let go and dropped. At 200 feet, the four men still hanging on were hauled through the cabin windows directly over their heads.

The Los Angeles was safely put into its hangar here at 7:05 o'clock this morning, after an all-night struggle with a gusty wind which for hours kept it cruising about the field. Attempts to hitch the giant airship to its mooring mast had proved futile.

It was long after daylight when the wind finally died down, and the ground crew, held in readiness during the night after being hastily summoned by the blowing of the

(Continued on Page Two.)

Lindy's Ma Hops Off For Home

By International News Service.

BOSTON, March 3. — Mrs. Evangeline Lodle Lindbergh, mother of Col. Charles A. Lindbergh, and four flying companions took off for Detroit from the East Boston airport at 8:04 a. m. today.

Flying conditions were ideal for the return trip home of the "Lone Eagle's" mother.

At the controls of the airplane was Lieut. Albert J. Hegenberger, Pacific flier. Others of the party were Lieut. Harry A. Johnson, Miss Maude Dawson, Mrs. Lindbergh's fellow-teacher in Detroit, and Maj. Cooper. The same party, with the exception of Maj. Cooper, flew here from Detroit last Sunday to attend the National Education Association convention, which paid "Lindy's" mother the supreme honor of educators—the gift of the golden emblem of life membership.

Morrow's Plea Disproved By Jacksonville Contract

Mines Unionized, Not Men.

The Pittsburgh Coal Company's contentions as to the nature of the Jacksonville Agreement are contradicted by the document itself.

The Jacksonville Agreement was a contract made by the Pittsburgh Coal Company and other operators with the United Mine Workers, under the terms of which the operators agreed to pay the miners certain wages until March 31, 1927. On August 10, 1925, the Pittsburgh Coal Company reduced its miners' wages to a level lower than that called for by the Jacksonville Agreement.

J. D. A. Morrow, president of the Pittsburgh Coal Company, told the Senate Investigating Committee last Saturday that the Jacksonville Agreement was not a contract, not even an agreement in the sense of a legally or morally binding compact, but merely an "arrangement", which the company was free to ignore if it saw fit.

In a paid advertisement published in The Sun-Telegraph last Tuesday the Pittsburgh Coal Company repeated that the Jacksonville Agreement was not morally or legally binding. It said in the advertisement that Mr. Morrow asked the senators if they had ever read the document, and they admitted they had not. The Pittsburgh Coal Company continued, in the advertisement, to refer to the Jacksonville Agreement as an "arrangement", and sedulously avoided referring to it as a "contract". Yet it is called a "contract" in the paper itself, as the subjoined photographic facsimile from an official printed copy of the document bears witness:

GENERAL CONTRACT

FOR MINING AND DEAD WORK SCALE

For the Pittsburgh District—To Be In Effect Until March 31, 1921

Mr. Morrow further contended in his conference with the senators, and the Pittsburgh Coal Company repeated the contention in its advertisement, that the company did not obligate itself to pay all of its miners the Jacksonville scale, but only the individual members of the United Mine Workers. It maintained it was free to supplant the union miners with non-union men and to pay them lower wages.

It said in its advertisement:

"No obligation to operate mines.

"All that this company and other companies here bound themselves to do at Jacksonville was to pay the scale of wages there set forth to members of the United Mine Workers of America only so long as they employed members of that organization. But they did not obligate themselves to run their mines a single day subject to the union if they saw fit not to do so."

But that is not the language of the Jacksonville Agreement. That document specifically says that "the prices and provisions of this general contract shall apply to all MINES operating in what is now known as the Pittsburgh district, operated by companies parties to this contract".

THE CONTRACTS APPLIED TO MINES, NOT MEN: THE MINES WERE UNIONIZED, NOT THE MEN. Here is the proof in another photographic reproduction from the Jacksonville Agreement:

Other Conditions

No. 28. The prices and provisions of the general contract shall apply to all mines operating in what is now known as Pittsburgh District, operated by companies, parties to this contract.

No. 29. All other conditions not specified by this contract to continue as under the agreement which expired March 31st, 1920.

If the Pittsburgh Coal Company has any further explanation to make to the people of this community, in view of the proofs above set forth, the columns of the Sun-Telegraph are at its disposal, free of charge.

THE WEATHER

Fair tonight; Sunday increasing cloudiness and warmer followed by rain Sunday night; lowest temperature tonight about 20 degrees.

THE Peach COMPLETE MARKETS

FRENCH ACES DOWN

SHARON, Pa., March 3.—It is beginning to look as though Dieudonne Coste and Joseph Lebrix, French world fliers, will spend Sunday in Sharon.

Forced down on a farm late yesterday, the fliers were unable to start their motor today. From the farmhouse near Sharpsville where they were forced down by a snowstorm, the Frenchmen carried hot water which they poured into the radiator of their "Nungesser-Coli" plane. But the motor wouldn't turn. The water chilled. And Lebrix promised that if one more attempt failed they would spend the Sabbath exploring the Shenango Valley from their hotel room—and await warmer weather than the zero clime of today.

Their inability to tal English fluently didn't handicap the Frenchmen, thanks to a happy coincidence. Mrs. C. E. Grafe, of Sharpsville, a native of the same town in France which claims Coste, interpreting the fliers' exclamations.

Costes and Lebrix, who have flown over four continents, left Mitchel Field, New York, for Detroit early Friday, but after bucking strong head winds for six hours they ran into a snowstorm and landed, without difficulty, on a Sharpsville farm.

Morin Not To Oppose Reed

By International News Service.

WASHINGTON, March 3. Representative John M. Morin (R.) of Pittsburgh, today announced he would not enter the senatorial primary in Pennsylvania as a candidate against Senator David Reed (R.) because a contest would disrupt the party.

Although Morin had never formally declared he would seek the Senatorial toga, he is known to have been considering entering the race.

Store Man Routs Thief

Armed with a heavy pretzel jar, A. Herman, proprietor of a grocery store at South avenue and Mill street, Wilkinsburg, last night routed a man who attempted to hold him up in his store, chasing him down the street for more than a square.

21 Comics Sports—Features—Humor—All in the Sunday SUN-TELE
ORDER YOUR COPY FROM YOUR DEALER EARLY

EXPLORERS SEEK NORSE SECRETS IN GREAT LAKES

Commander McDonald will be accompanied on his trip north by archaeologists from the University of Michigan.

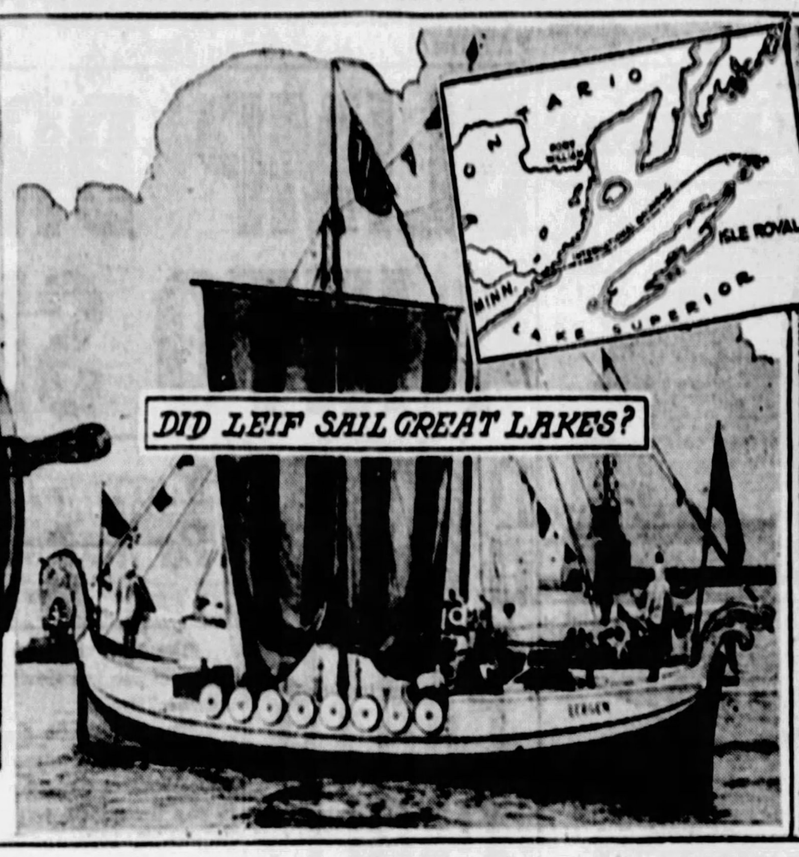

COMMANDER EUGENE F. M'DONALD Commander Eugene F. McDonald, of Chicago, in his yacht Zenith, will direct exploration of the Isle Royal region.

THE GOOD SHIP LEIF ERICSON Archaeologists now believe that the ancient Norse sailors not only crossed the Atlantic, but sailed up the Great Lakes into Lake Superior.

BEFORE COLUMBUS? Old print of the famous Norse explorers as they are believed to have appeared in America.

INDIAN WARRIOR Did the Indians aid Norsemen in mining Isle Royal's mines?

OIL QUIZ DEFIER WILL FIGHT CONTEMPT CASES

STEWART FACES JAIL TERM

By International News Service.

WASHINGTON, March 3.—Col. Robert W. Stewart, millionaire chairman of the board of the Standard Oil Company of Indiana, today faced two prosecutions for contempt for failing to answer questions of the Senate Oil Committee.

In the first case, he is charged with direct contempt of the Senate. He has filed an appeal from the court order dismissing the writ of habeas corpus which released him from custody of the Senate sergeant-at-arms.

In the other he must answer a contempt indictment returned by the federal grand jury. A date for his arraignment has not been set.

Stewart declined to answer two questions concerning the Liberty Bond fund of the Continental Trading Company. He challenged the Senate authority to pry into citizens' private affairs.

The maximum penalty for contempt is a $1,000 fine or a year's imprisonment. Stewart's attorneys announced they would carry the cases to the highest courts if necessary.

COOLIDGE HOLDS UP BILL TO REFIT TROOP SHIPS

WASHINGTON, March 3.—President Coolidge as yet is undecided on what action he will take on the bill passed by Congress to recondition the liners Monticello and Mt. Vernon so that they can be added to the shipping board fleet, it was stated at the White House. The ships were used as troop ships during the war.

FIND GIRL BOUND, GAGGED

ASHLAND, Ky., March 3.—(AP.)—Miss Virginia Coburn, 18, daughter of Frank Coburn, was found bound and gagged in the basement of her home in South Ashland this morning. She was unconscious, apparently the result of a narcotic, and could not tell what had happened.

She bore no outward evidences of an attack. She was found by her stepmother sprawled across several baskets of clothes. A window over her head was pushed in, indicating that she had been dropped through it into the basement.

Police said they learned the girl received a telephone call last night from a man and a few minutes after the girl left the house. The family retired about 10 o'clock and did not know the daughter had not returned until this morning, when she was found in the basement.

HOLDUP MEN GET $4.35 FROM LONE PEDESTRIAN

Held up by two gunmen at South Braddock avenue and Henrietta street last night, William Kanuck, 917 South Braddock avenue, was robbed of $4.35. Warning Kanuck to make no outcry the highwaymen fled.

FORD PLANE FACTORY HONORS BROOKS MEMORY

DETROIT, March 3.—The airplane factory of the Ford Motor Company was shut down yesterday from 11:30 to 11:30 a. m. as memorial services were held there, simultaneously with others at Melbourne Beach, Fla., for Harry Brooks.

"TORCH" KILLING SUSPECT IS EX-SPY

SURRENDER EXPECTED SOON

By International News Service.

NEW YORK, March 3.—"Dr." Louis Clement, "inventor and scientist," wanted for questioning in connection with the "torch murder" of Margaret Brown, Park avenue governess, is in reality Armgaard Karl Graves, former self-styled German spy, whose checkered career has taken him through varied adventures in many lands, police believed today.

Police of New York and New Jersey were confident of locating Clement within a few hours. In fact there was a feeling at headquarters here that the "doctor" might surrender and submit to the scrutiny of witnesses who believe he was a suitor of Miss Brown's.

"Armgaard Karl Graves" was the signature affixed to a contract with Charles A. Levine, trans-Atlantic flier, dealing with a proposed $4,000,000 air line. Levine stated after seeing photographs of Clement that the two names belong to the same man. The man also was known as Count Kanita and as Dr. Grunett.

The last that Levine heard from the man was on Sunday, February 19, the day before the flaming, gasoline-soaked body of Miss Brown was found on the Somerville-Bernardsville road in New Jersey.

NABBED AS SPY

Armgaard Karl Graves cut a wide swath across two continents some years ago, being regarded as one of the boldest of international spies.

In 1917, just before this country went into the war, he was arrested in Washington, charged with attempting to blackmail the wife of Count Johann Heinrich von Bernstorff, then German ambassador to the United States.

The arrest and charges caused a furore of sensation in capital circles. Later the charges were dropped.

Graves continued to thrill with tales of his ex- Hatzfeldt, coun- -mbassy at the ... -ments that he ... German secret ...

According to the ... he acted for a time as an ... for Kaiser Wilhelm. In this ... nection, Levine said, Clement told him that he had once piloted a Zeppelin on a cruise which the former Kaiser made incognito.

CLOTHING IGNITES; GIRL AT MT. PLEASANT BURNED

MT. PLEASANT, Pa., March 3.—Burned when her clothing ignited from a stove in her home, Martha Patchell, 15, is in critical condition at the Mt. Pleasant Hospital.

FIRE HAZARD MINIMIZED

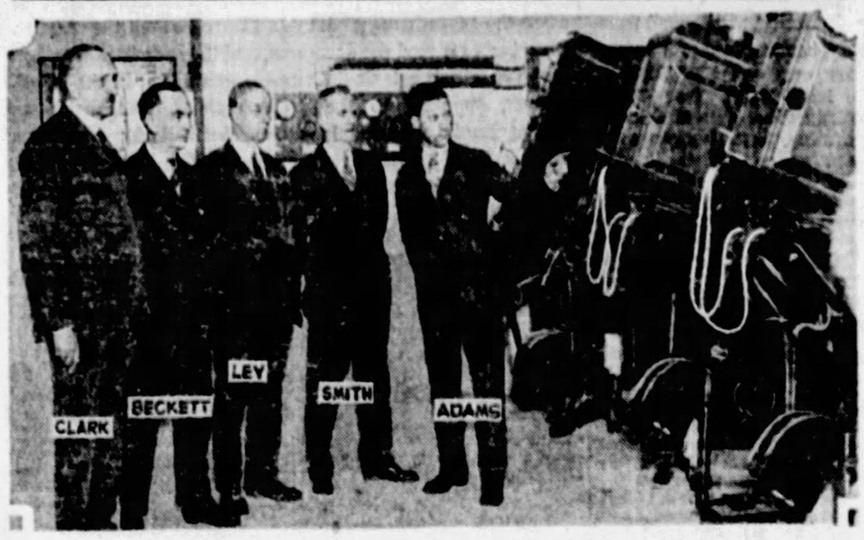

PHOTOS BY SUN-TELEGRAPH STAFF PHOTOGRAPHER.

CITY OFFICIALS INSPECT PROJECTION ROOM . .

"If every theater in Pittsburgh were equipped with such safeguards as these, I would sleep more peacefully," said Director of Public Safety James M. Clark, as he examined the safety controls of the motion picture machines in the projection room of the new Stanley Theater. Although film will ignite in a quarter of a second under the heat of the arc light, safety controls recently perfected and installed on the battery of projection machines in the Stanley Theater, the light is automatically cut off instantaneously when the machine or film stops. Those who visited the theater included, besides Director Clark, George T. Beckett, chief electrical wiring inspector for the city; H. L. Ley, superintendent of the Bureau of Building Inspection; Richard Smith, superintendent of the fire department, and Frank Adams, of Philadelphia, one of the designers and the installer of the machines.

EX-SCHOOL HEAD ASKS $250,000

By Universal Service.

CHICAGO, March 3.—Seeking vindication from charges against his efficiency as Chicago school superintendent, and his loyalty as an American citizen, William McAndrew filed suit for libel against Mayor William Hale Thompson. He seeks $250,000 damages.

The suit was not filed with the idea of financial gain, Attorney Francis X. Busch, counsel for McAndrew, stated.

"The Mayor has made a great many public utterances against the loyalty, patriotism and ability of Mr. McAndrew," he said, "and I have kept track of every one of them."

"The courts are available to reach even a mayor of Chicago who ruthlessly assails a man's reputation for political purposes," interposed Angus Roy Shannon, lawyer, associated in the suit with Busch.

"The Mayor has repeatedly attacked Mr. McAndrew on flimsy grounds, and this suit will demonstrate that such tactics cannot be allowed."

"...uit constitutes the former ...ent's second act of re... against the Mayor and the ...ard.

Since the beginning of a trial, instituted by the board against him, alleging insubordination, Mr. McAndrew has maintained a non committal attitude. Yesterday he took up every specific charge made against him, and entered a list of denials and refutations.

McAndrew became the focal point of an administration attack, friends of the former superintendent pointed out, during the last mayoralty campaign. Although he was tried on the original charge of insubordination, the charge was made to include allegations to the effect that he had inspired or encouraged pro-British propaganda in the classrooms.

CONVICT THREE IN TAG ROW

Three North Side men accused of beating a policeman for giving a parking tag, were convicted in Criminal Court before Judge Ambrose B. Reid of assault and battery. They are C. J. Lenahan, 810 Pennsylvania avenue, Hank Lenahan, 830 Pennsylvania avenue, and Arthur Rense, 1424 Chateau street, each about 26. Patrolman Thomas English, of No. 12 Station, North Side, tagged Hank Lenahan's truck on Pennsylvania avenue May 2 last and the three defendants coming upon him attacked him during an argument about the tag, taking his mace and revolver and dragging him for about 50 feet so that his uniform was badly torn, according to the evidence. A riot call resulted in their arrest. Sentence will be imposed next Friday.

BOY KILLING PERFECT CRIME

(Continued from Page One.)

were disposed of in the same manner is being made. So far the operation has been unsuccessful.

Chief of Police James T. Regan, of East Chicago, who is leading the search for the parents and slayers said:

"There is no record of such children being missing in Chicago. Therefore either the boys are from some distant point, victims of kidnapers, or their parents have been thrown into the canal with them.

The boys are described as follows:

No. 1.—Seven years old, weight 70 pounds; wore red stocking cap, high black shoes, buckle tops.

No. 2.—Nine years old, weight 80 pounds; wore blue cap, black lace shoes and overshoes.

Both had brown hair and blue gray eyes. Both wore gray woolen suits, Buster Brown style, with dark gray pearl buttons; black chinchilla coats, lined with red; dark brown leather gloves and silk and wool underwear of excellent quality.

Post mortem examination of the bodies revealed that they were dead before they were thrown into the canal. Faces and heads of the two boys had been beaten in, apparently with some blunt instrument.

Finding of solitary pennies on each of the bodies led the authorities on a search for the mother of the boys as their slayer.

An old Slavic custom is that coins must accompany the body in death.

BLIND SINCE BABY, GIRL, 15, SEES

WASHINGTON, Pa., March 3.—Declared to be hopelessly and permanently blind, and sightless from infancy, Mary Gralowsky, 13-year-old daughter of Walter and Mary Grabowsky, of Coal Center, this county, fooled everybody when she walked out of the Washington Hospital here able to see and with the certainty that her sight, although still impaired, would gradually be restored to her.

A somewhat rare operation performed on the girl's right eye by Dr. J. B. McMurray, of Washington Hospital, is responsible for making her the happiest girl in Washington county today.

The operation was performed a few days ago. Yesterday the bandages were removed and Mary, for the first time in her memory saw daylight and was able to distinguish objects, and persons around her.

Mary's greatest wish, to look upon her mother, and father, will be gratified today when she is taken home by officers of the Red Cross who arranged for the operation. The girl's left eye is hopelessly gone, according to the hospital surgeons, but they say the sight in the right one will become better as she learns to use her new found vision.

When an infant 11 months Mary contracted a skin disease, and abscesses which formed on her eyes quickly rendered her blind. Her father, a poor coal miner, gave her the best medical attention he could afford. Physicians had said that she would never see, and steps had been taken to have her placed in the Western Pennsylvania School for the Blind, at Pittsburgh. But a Catholic priest working among the coal miners interested Red Cross officials, who in turn interested the Washington Hospital officials.

As the gauze was taken from the child's eyes, she slowly lifted her eyes and exclaimed in a tone of awed wonder: "I can see! Oh, I can see!" That's a man," she exclaimed, pointing to a bearded attendant. "And that's a woman," as her gaze fell upon a nurse who stood by her side.

THE WEATHER

Local Forecast.

Fair tonight; Sunday increasing cloudiness and warmer, followed by rain Sunday night. Lowest temperature tonight about 20 degrees.

Hourly Temperatures.

12 midnight	26	9 a. m.	30
1 a. m.	26	10 a. m.	31
2 a. m.	26	11 a. m.	32
3 a. m.	25	12 noon	32
4 a. m.	25	1 p. m.	33
5 a. m.	24		
6 a. m.	23		
7 a. m.	26		
8 a. m.	29		

Bulletin.

Station	Temp. Prec.	Station	Temp. Prec.
Atlanta	58 .00	Miami	68 .00
Atl. City	32 .00	Montgomery	42 .00
Bismarck	20 .02	Nashville	42 .00
Boise	28 .00	New Orleans	50 .00
Boston	28 .00	New York	28 .04
Buffalo	10 .00	Norfolk	38 .00
Chicago	22 .00	Oklahoma	44 .00
Chicago	18 .00	Omaha	32 .00
Clinton	20 .00	Parkers	30 .00
Cleveland	16 .00	Pitts. Sta	34 .00
Columbus	24 .00	Philadelphia	32 .02
Denver	34 .00	Portland	30 .00
Des M'oe	26 .00	Phil. Ore	46 .00
Detroit	14 .00	Saint Louis	34 .00
Duluth	6 .00	Saint Paul	18 .00
Hastings	28 .00	Salt Lake City	34 .00
Helena	12 .00	San Antonio	52 .00
Huron	22 .00	San Diego	54 .00
Indpolis	28 .00	San Fran.	54 .00
Jacksville	44 .00	Seattle	48 .02
Kan City	34 .00	Spokane	34 .00
Little Rk	44 .02	Tampa	52 .00
Los Ang	54 .00	Washington	32 .00

Nagged, He Kills Wife

BRADFORD, Pa., March 3.—Without remorse, W. J. Burnett today admitted he had killed his wife by beating her over the head with a hammer, because "she nagged me."

Mrs. Burnett died shortly after midnight. She never regained consciousness after the attack.

Burnett surrendered immediately to county police, who announced he had made a complete confession. He is 53 and his wife was 46.

"I'm sorry I'm in trouble again, but I am not sorry I hit her," the middle-aged man said, according to police.

"She nagged me into it."

He seemed greatly worried about being in trouble for the second time. A few years ago he served a term in the Little Valley (N. Y.) jail for an attack on a woman. He lived at that time at Lake Geneva, N. Y.

Mr. and Mrs. Burnett came here three days ago from Salamanca, N. Y., and had just established a home. Neighbors had not had an opportunity to meet them. There were constant quarrels in the past three days and the climax came in the quarrel last night.

This quarrel precipitated the hammer attack that led to Mrs Burnett's death. He will be formally charged with murder today, police said.

STORM PARTS CABLES

(Continued from Page One.)

huge emergency siren, seized the landing ropes and walked the huge ship into its hangar.

It was a harrowing night for all involved. When the cables snapped at the first attempt to fasten the dirigible to its mooring mast, the officers and men on the field gasped with fear, recalling the wild ride of the ill-fated Shenandoah when it broke away here in similar manner. Later the Shenandoah was destroyed with the loss of many lives in a storm over Ohio.

NEW PHILADELPHIA WOMAN FALLS DEAD

NEW PHILADELPHIA, O., March 3.—Mrs. Isaiah B. Bean, 69, dropped dead as she arose from bed to get cough syrup. Heart disease was given as the cause. She was found on the floor by her husband.

WRITES COOLIDGE

Photo by International Newsreel.

MARIE THERESA CONNERY

She—the youngest correspondent to President Coolidge—is Marie Theresa Connery, daughter of William P. Connery, Jr., congressman from Lynn, Mass. Marie weighed only three pounds when she was born eight months ago. So she stepped out and put on 16 pounds in the ensuing weeks. Hearing about it, the President sent her a letter of congratulation with his autographed photograph. Marie, through her father, acting with power of attorney juvenile, sent an autograph picture of herself back.

C. OF C. COAL PROBERS

(Continued from Page One.)

concerning the meeting, and was referred to a group of eight or nine persons seated at a table in the dining room with papers spread before them. In the group was C. E. Lesher, executive vice president of the Pittsburgh Coal Company. Sidney Keller, one of the secretaries of the Chamber of Commerce, was with the group, apparently acting as its secretary. He told the reporter that Wallace was out of the city, and that the members of the special committee had not yet been chosen, but that if the reporter returned in half an hour they might be available.

Later in the afternoon Keller said the personnel of the committee probably would be announced today.

Asked to explain the presence of Vice President Lesher of the Pittsburgh Coal Company at a meeting which was paving the way for the presentation of "a neutral view" of the strike, Keller denied that the meeting had anything to do with the strike. It was just an informal luncheon gathering, he said, and explained that typewritten papers spread upon the table had no significance.

Convicted Once, 2 Go Free

Once convicted of murder in the first degree and under sentence of death, Vincenzo Ciccia and Oreste Delforte, Clairton Italians, today were found not guilty of murder. They went on trial last Monday and the case went to the jury last night, a verdict being returned when court opened today.

The jury retired at four o'clock yesterday afternoon. The defendants were accused of killing Rocco Famia, who was shot in the kitchen of his home, 5113 Lytle street rear, Hazelwood, August 26 last.

The defendants were convicted of first degree murder, with the death penalty fixed, December 17 last before former Judge Nelson McVicar, but were granted a new trial. The second trial was before Visiting Judge A. B. Smith. Assistant District Attorney A. M. Oliver and Attorney Louis Little are opposing counsel.

Pitt. R. O. T. C. Men Practice

MARINES DROP 2 IN WAR OF VENGEANCE

THE DAILY PICTORIAL — THE SUN TELEGRAPH — GENERAL NEWS SECTION

SATURDAY, MARCH 3, 1928

COLOR GUARD

The color guard of the advance unit of the R. O. T. C. of the University of Pittsburgh photographed yesterday at special gun firing drill. They are G. W. Gage, J. A. Pearce, W. R. Leis and W. L. Gage.

FINDING RANGE

Here is evidence that the Pitt soldiers do things other than march around the campus. Airplanes cannot be picked from the sky at random, and Theodore and J. W. Braden under the schooled eye of Maj. Horsfall are directing the anti-aircraft artillery.

ANTI-AIRCRAFT "75"

The unit's gun crew snapped in action around the University's 75-millimeter anti-aircraft gun. The crew went through all the maneuvers of handling the gun, except the actual firing yesterday on the campus. The students receive the same training as officers at government schools.

PHOTOS BY SUN-TELE-STAFF PHOTOGRAPHERS.

RAPID FIRE RIFLE

L. H. Meermans shown with the Browning automatic rifle developed during the World War.

TROUBLE FOR JACKIE'S FOLKS

MRS. LILLIAN COOGAN

Mrs. Lillian Coogan, mother of Jackie, star screen juvenile, is defendant in a suit for $750,000 brought by Mrs. Corabel L. Bernstein for alleged alienation of affections of her husband, Arthur L. Bernstein, according to reports from Los Angeles. Bernstein is Jackie's manager.

MRS. CORABEL BERNSTEIN

MILLIONAIRE TO PROVIDE FOR BOGUS BABY BOYER

MARINES DROP 2 IN BATTLE

MANAGUA, Nicaragua, March 3.—(AP.)—American marines scouring northern Nicaragua in search of Sandino rebel forces which clashed with a marine detachment near Daraili on Monday killed one rebel and wounded another in an encounter near Somoto. There were no marine casualties.

The marine patrol, commanded by Lieut. Le Page Cronmiller, of Maryland, and including members of the Nicaragua national guard, encountered a rebel band of 15 men about 20 miles southwest of Ocotal, marine headquarters in the state of Neuvo Segovia.

American patrols are swarming over the Daraili region in an effort to run the rebel forces to earth. Should the Sandino followers venture to leave their hiding places in the mountains it is expected other contacts will result.

The eight Americans wounded in Monday's encounter today were en route to Ocotal by oxcart and plans were made to transfer them to Managua by airplane as soon as possible. In the absence of further information from the scene it is believed that Lem C. Davis, of Nixon, Tex., the most seriously wounded, was recovering. The five men killed in the fight were buried near the scene of the engagement.

SHE'S GOING TO FLY

Photo by International Newsreel.

MRS. ALVIN E. DODD

Unique is the claim of Mrs. Alvin E. Dodd, of Boston. She's one woman who has started studying aviation without announcing her intention of trying to span the Atlantic. She's taking lessons in the air at Hoover Field, Va., across the Potomac from Washington, D. C.

U. S. MAY DEPORT CHILD

By Universal Service.

DETROIT, March 3.—Joseph Boyer, millionaire chairman of the board of the Burroughs Adding Machine Company, will care for the bogus child which his son's wife, Mrs. Myron Boyer has passed off for the past four years as their own child, it was revealed yesterday.

A "sizeable" trust fund has been created by him in order to insure the future education and happiness of his pseudo grandson, it was learned from sources close to the millionaire.

Meanwhile a board of special inquiry of the Federal Immigration Commission is to meet Monday to decide whether the 4-year-old child, which was purchased from an unwed Windsor mother for $20 a few days after its birth, shall be deported.

SUIT BARES DECEPTION

The deception of Mrs. Boyer was revealed with the filing of a suit to expunge the birth certificate. If it had been allowed to stand, the child, Joseph Andrew Boyer, would have inherited the income from a $5,000,000 trust fund created for Myron Boyer by his father.

"I did it in an effort to save my home by giving my husband a son," Mrs. Boyer declared. "I am not sorry, because I love this boy just as though he were my own. I would give my life for him any time.

"You can be sure there was no intent of defraud. I knew nothing of the $5,000,000 trust fund which Joseph Boyer had arranged for my offspring of my husband.

"We were married in 1921 and after the first year my husband continually hoped for a child in our home. It was his greatest wish. He wanted a child above everything. Another year passed and I felt that I must do something to save our home.

"I thought this plan of adoption and pretense, intending never to let my husband know the truth, would give him the home he wanted. I made arrangements and went through with it. I told him we were going to have the child and when the time came this little son was 'born' to us.

"Indeed, we were happy. My husband cared for nothing but home and his 'son' for seven months. Then he changed. I believe he had then received his first information of my deception. The subsequent action is a matter of record. I have never discussed it with my husband, nor directly with his father.

"My husband and I have been separated for more than two years, but there has been no talk of divorce between us. My father-in-law has been very considerate, and I am very sorry this has come out for his sake. Of course, it was necessary because of the trust fund."

For Theft

MARIE HENNING

Marie Henning, 22, of 501 Sheridan avenue, admitted in Morals Court yesterday that she had taken "pink things" worth $35 from women's wear tables in a downtown department store. She was released under $1,000 bail for further hearing next Wednesday.

Rich, Works

Photo by International Newsreel.

W. W. PLANKINTON

Twenty dollars a week is the salary of William Woods Plankinton, 21, richest young man in Milwaukee—he is worth $4,000,000—who has a job with a contractor erecting a new skyscraper in New York. "What's the fun being rich if you don't work?" says Plankinton.

PASTOR GIVES UP AS CANDIDATE

BELLEFONTE, Pa., March 3.—Announcing his belief that he can be of greater service in the pulpit than in the political arena, the Rev. Reed O. Steely, banker-pastor of the Bellefonte Evangelical Church, has withdrawn as a candidate for Legislature on the Republican ticket.

The Rev. Steely reconsidered his previous decision to retire from the ministry and enter a business career, he said. He is president of the Farmers National Bank of Bellefonte.

In the seven years of his pastorate here, the Rev. Steely has seen the membership of his church almost doubled. The length of his service here, it is thought, will preclude his being returned to Bellefonte by the annual conference of the Evangelical Church being held in Berwick, Pa., which he is attending.

"I am willing to take any church the bishop sees fit to give me," said Mr. Steely. His transfer to another post likely would prevent his continuing as working head of the bank.

HOUSE BREAKER GETS FOUR YEARS IN PEN

James Barnett was sentenced to the penitentiary for from two to four years by Judge Joseph M. Swearingen in Criminal Court yesterday for burglary. He was accused of breaking into the home of Joseph Thompson, 160 Boundary street, Clairton, February 16, and stealing watch and $3 in cash.

Girl 'Boy' Nabbed

Disguised as a boy and found attempting to board a freight train in the Pennsylvania Railroad yards near Twenty-seventh street last night, Leona Grannis, 18, of Second street, Braddock, was taken into custody by police and turned over to her parents. The young woman said she left home early yesterday and walked to Pittsburgh. She intended to make her way to California to visit her grandmother.

COMPANY DONATES GLASS FOR NEW KANE HOSPITAL

KANE, Pa., March 3.—All plate glass to be used in the new $225,000 Community Hospital here has been donated by the American Plate Glass Corporation of Kane, it is announced. Rapid progress is being made in construction.

SEGREGATE WIDOWS

WIDOWS' PATCH

The wives and families of men who lost their lives in the Horning mine disaster have been moved out of their homes at Horning No. 4 to a lonely group of houses owned by the Pittsburgh Terminal Coal Corporation at Horning No. 5, a desolate spot far back from the main road. The "widows' patch" is shown above.

PREFERS BARRACKS

Mrs. Reese Bradburn and her children prefer the union barracks. Bradburn was foreman of the crew trapped in Horning mine two years ago, but was not a member of the union. Mrs. Bradburn collects compensation from the company, but the union provides a roof for her family.

GRAND JURY ATTACKS SUSPENDED SENTENCES

ATLANTA, March 3.—Drastic penalties to deal with crime is urged by the grand jury of Fulton county. Among the recommendations is that the custom of releasing prisoners on suspended sentences and sentencing those convicted of crime to indeterminate terms of imprisonment be discontinued.

PRISON SUNDAY TO BE HELD

"Prison Sunday" will be observed by the local Salvation Army headquarters, in keeping with the nation-wide custom of that organization to conduct services in jails and other institutions, at this time each year. These services are in addition to the regular services at the Second avenue headquarters and its branches.

At 9:30 o'clock tomorrow morning Brigadier Frana Duerr, social service district leader, accompanied by the New Kensington Band, will hold exercises in the Allegheny County Workhouse. Special Efforts Secretary Ensign W. B. Fowle will be in charge of the service in the jail. At 2 o'clock in the afternoon Col. Joseph Atkinson, accompanied by Lieutenant Colonel William F. Palmer, of New York City, and an instrumental quartet will conduct exercises in the Western Penitentiary.

PHOTOS BY SUN-TELE STAFF PHOTOGRAPHER.

GET WATER SUPPLY

Strikers and their families living in the union barracks at Horning No. 5 have had to carry water from a single house. Twenty-two families live in the row and they were without a water supply of their own until yesterday when plumbers hired by the union ran a water line up to the flimsy wooden shacks they live in now. Throughout the cold winter months, these families have had to carry water a distance of several blocks.

Stage and Screen

THE PITTSBURGH SUN-TELEGRAPH

Menjou and Kathryn Carver Plan Wedding in Paris; Both May Make Photoplays There

By LOUELLA O. PARSONS,

Motion Picture Editor of Universal Service.

LOS ANGELES, March 3.

ADOLPHE MENJOU, debonair, dashing screen hero, will wed the fair-haired Kathryn Carver in Paris on May 7. All plans for a Hollywood wedding in the midst of their friends was abandoned when an offer came to the bride-to-be, offering her a starring contract in a series of French pictures. She leaves for New York March 10 and they sail on the Paris March 24.

They will be married in the French capital a month sooner than the day originally set for their nuptials. Mr. Menjou's plans, for the time being, are on the air, so to speak. The option on his contract, held by Paramount, expires April 24. If the film company demand their pound of actor and insist that he resume his picture-making activities, he will return to this country by May 1. If not, he will accept an offer made him to produce pictures abroad. Miss Carver will begin picture-making immediately.

I should call, without an equivocation, Jack Holt's return to Famous Players, a distinct victory for the actor. A few months ago, Paramount decided there was not enough demand for the Wild West thrillers that symbolized the Holt dramas. The former pride of the West left the home studio to free-lance. The fans missed his riding in Zane Grey Westerns, and said so. Result, he has been resigned by Famous at $20,000 a picture, and he will make four. I suppose in a few weeks we shall see him rescuing the maiden and riding out to the setting sun on his favorite broncho.

All any actor has to do in Hollywood is to visit a strange studio once and the gossips have him finding a new job for himself. George Bancroft was seen several times in conference with Joseph Schenck and the report circulated like wildfire that the smiling villain of the movies had left Famous. The truth of the matter is Mr. Bancroft has purchased the beach house of Joseph Schenck and his numerous visits were to settle on a price. The Schenck house on the ocean front was one of the first homes to be built by a member of the film colony in Santa Monica. Mr. Schenck now has for neighbors Louis B. Mayer, Jesse L. Lasky, Bebe Daniels, Marion Davies and other leading film lights.

All the way from New York, via the telephone, came Gloria Swanson's voice, denying that the Marquis De La Falaise will remain in France. Gloria says she just received a cable from Henri, saying that he will return to her as soon as possible. She also said that he may be in France a little longer this time because he is trying to arrange his passport so that he need not return to Paris every six months. "I don't even worry about the gossip of our divorce any more," said Gloria, "I expect it." Miss Swason left yesterday for Hollywood with plans to make her next picture. She wants to do a comedy—the comedy situations in "Sadie Thompson" were so well received she is eager to repeat.

Colored photography has never seemed to me to help tell any motion picture story, yet those who have seen the great event series, being produced by Dr. Herbert T. Kalmus in technicolor say he has color on the screen down to a science. At any rate, these historical short reelers seem to be going very well. The next one is a romantic episode in the life of Sir Walter Raleigh and Queen Elizabeth. You all know Sir Walter is the lad who threw down his coat for the Queen to step on so that her feet would not touch the mud. Dr. Kalmus will call his picture "The Virgin Queen" and Metro-Goldwyn-Mayer will release it.

If you are one of those people who place your bets on the races you'd never pick out the horse with the name of Funeral Wagon. Sounds ominous and unlucky, doesn't it? Well Funeral Wagon isn't a race horse but he is a thoroughbred who knows his stuff in the movies. He knows it so well that he has been signed by Famous Players-Lasky to play an important part in Zane Grey's next picture, "The Vanishing Pioneer." Zane Grey, by the bye, is on his way from New York to talk business to Funeral Wagon and to tell him what the picture is all about.

Tenor to Give Concert Here Monday

Giovanni Martinelli, tenor of the Metropolitan Opera, assisted by Ada Paggi, mezzo-soprano, will give a concert in the Young Men and Women's Hebrew Association at 8:15 o'clock Monday evening. With Salvatore Fucito at the piano, the following program will be given:

Aria, "O Paradiso," from "L'Africaine," Meyerbeer; "Aprile," Tosti; "Nuit D'Etoiles," Debussy; "Lasciati Amar," Leoncavalle, Mr. Martinelli; "Do Not Go, My Love," Hageman, "From the Land of the Sky Blue Water," Cadman, "Habanera," from "Carmen," Bizet, Mme. Ada Paggi; Aria, "Celeste Aida," from "Aida," Verdi, Mr. Martinelli; "J'Ai Pleure en Reve," Hue, "The Jasmine Door," A. Scott, "La Partida," Advarez, Mme. Ada Paggi; "The Moon," G. Bagby, "Rondine Al Nido," DeCrescenzo, "That Night," Vanderpool, Mr. Martinelli; "Cavatina," from "Les Huguenots," Meyerbeer, Mme. Paggi; duet, "Al Nostri Monti," from "Il Trovatore," Verdi, Mme. Paggi and Mr. Martinelli.

String Quartet in Concert March 17

The last concert of the series of chamber music evenings by the Yost String Quartet will occur on Saturday, March 17, in the Hotel Schenley ballroom. Norman Frauenheim, pianist, is to be a guest artist. This will be the first appearance of Mr. Frauenheim in America since his return from Paris recently. After early study in Pittsburgh, Mr. Frauenheim spent several years under Sigismond Stopowski in New York and in 1925 he went to Paris, where he studied with Lazare-Levy. Within the past two years he has played extensively on the continent and in England. Mr. Frauenheim will contribute a group of piano solos besides joining the quartet in a performance of Dohnanyi's Piano Quintet, Op. 1. The quartet will give a first Pittsburgh hearing of a quartet by Ottorino Respighi, Italian composer. Members of the Yost Quartet are Gaylord Yost, first violin; Roy Shumaker, second violin; Gaty Rosenberg, viola, and James Younger, 'cello.

GILDA GRAY CALLED "THE GOLDEN GIRL"

Gilda Gray added to her earning power as dancer and singer by becoming an actress in motion pictures. Some persons say she is called the Golden Girl because of that. She sometimes is called the Pearl of Poland, too, because she was born in that country, coming to America with her parents at the age of seven.

Her appearance next week in the Stanley will be her first in this city since she made her "million-dollar tour," on which, during engagements of 30 weeks in the larger American cities, the theaters at which she played took in more than a million dollars, it is said.

Pianist

NORMAN FRAUENHEIM

Mr. Frauenheim, Pittsburgh musician who has appeared abroad, is to be guest artist at a concert given by the Yost String Quartet in the Schenley ballroom, March 17.

MUSIC

MATE CULIC DRAGUN
—AND—
VLADIMIR RESNIKOFF
Carnegie Music Hall

PROGRAM.

I.
Recitative and Aria
"Ecl to the Sternbevel" (from masked ball) ..... Verdi
Mate Culic Dragun.

II.
Concerto No. 3 in B minor ..... Saint-Saens
Allegro non troppo—Andante—Molto moderato e maestoso.
Vladimir Resnikoff.

III.
(a) Serenade "Creation" ..... Haim
(b) Love Girl "Serbian" ..... Konjovic
(c) Gor Cas Jasve ..... Slovenian Native Song
Mate Culic Dragun.

IV.
(a) Havanaise ..... Saint-Saens
(b) Waltz in A Major ..... Brahms-Hochstein
(c) Spanish Dance ..... Sarasate
Vladimir Resnikoff.

V.
(a) When Two that Love are Parted ..... Secchi
(b) For You Alone ..... Geehl
(c) I Am Thy Harp ..... Olmstead
Mate Culic Dragun.

VI.
La Stregha ..... Paganini
Vladimir Resnikoff.

VII.
Prologue from Pagliacci ..... Leoncavallo
Mate Culic Dragun.

Joint recitals are always too long, and the one given by Mate Culic Dragun, baritone, and Vladimir Resnikoff, violinist, in Carnegie Music Hall last night was no exception. It threatened to be a Marathon for the audience that kept dwindling for an hour after 10 o'clock.

Dragun is a Jugoslav operatic baritone who comes unheralded yet possesses a powerful voice of almost tenor quality. He could put his songs across by sheer force if it were necessary, and would be interesting if he sang but the folk music of his own country. The group of songs in English was entirely ill-advised, but all artificiality disappeared when he sang the Croatian and Serbian songs. Then his art became genial and his song was worth a dozen Saint-Saens violin concertos.

Of all barren music the concerto programmed last night was as dull a composition as Resnikoff might have chosen to introduce himself to Pittsburgh. Together with the same composer's Havanaise we listened to Saint-Saens at his worst. Resnikoff has agile fingers, intensity, and a forceful bowing arm, but his phrasing is hardly clean cut and I found his tone nearly always unmusical. There was never much to stifle yawns.

Earl Truxell played all accompaniments and was well occupied attending the temperamental rubato of both soloists.

J. FRED LISSFELT.

500 MOTORISTS HELD IN ERIE TRAFFIC LAW DRIVE

ERIE, Pa., March 3.—A campaign waged by Erie police against violators of the city parking ordinances has resulted in more than 500 arrests during the last 48 hours, records at the office of Thomas Golden, clerk in the traffic bureau show.

THEATERS HAVE VARIETY

Katharine Cornell, emotional star, will play a week's engagement in the Alvin beginning Monday night, in W. Somerset Maughan's "The Letter." The matinee days are Wednesday and Saturday.

Margaret Anglin plays the role of Lady Fairfax in the all-star cast of George C. Tyler's revival of Victorien Sardou's "Diplomacy," coming to the Nixon Monday for a week's engagement.

So great has been the success of "Broadway" in the Shubert Pitt the past two weeks that it has been arranged to extend the engagement to another week, consequently "Broadway" will remain in the Pitt all next week, announced as the last.

Chilton and Thomas, a pair of Negro dancers, will give an exhibition of eccentric dancing in the Keith-Albee vaudeville portion of the program in the Davis next week. Will Rogers in "A Texas Steer" Will be on the screen.

Anna May Wong, an American born actress, who supports Gilda Gray in "The Devil Dancer" coming to the Stanley screen next week. Miss Gray also will be on the stage of that theater.

"The Circus," Charlie Chaplin's long awaited comedy that has been two years in the making, will be presented next week on the Penn screen. Pat Rooney will be a stage attraction, with Marion Bent and Pat III.

William Boyd's initial stellar star vehicle, "Dress Parade," a story of West Point life, will be on the screen at Loew's Aldine next week. Bessie Love plays opposite the star.

Zimmy, legless swimmer, will be a Harris variety feature next week. The screen offering will be "Freckles," with Hobart Bosworth and John Fox, Jr. This picture also will be shown the first half of the week in the Sheridan Square, where Sandy Douglas and his fun makers will be a vaudeville feature.

Richard Dix wears a mustache for the first time in his life in his new starring picture, "The Gay Defender," which will be shown in the Grand next week.

Erin Jackson is the leading woman in "Bathing Beauties," which comes to the Academy next week. She is a singer, dancer and instrumentalist.

May McVoy plays the principal feminine role in "The Jazz Singer," starring Al Jolson, which will remain in the Olympic for a fourth week, beginning Monday.

TALK ON MUSIC TONIGHT

"Schubert, the Supreme Song Composer," is the subject of the talk to be given at 8:15 o'clock tonight in Carnegie Music Hall by Dr. Charles Heinroth, organist and director of music at Carnegie Institute. This is the second lecture in the series of six talks on music being given by Dr. Heinroth on Saturday nights during Lent. In commemoration of the Schubert centenary the first two have been devoted to that composer. The following songs by Schubert will be used to illustrate the lecture tonight, to be sung by Mrs. Anna Laura Cree, soprano, and Cass Ward Whitney, baritone, Dr. Heinroth accompanying on the piano:

"The Omnipotence," "Ave Maria," "My Peace Thou Art," "The Wanderer," "Hark, Hark, the Lark," "Serenade," "By the Sea," "The Phantom Double."

The program for the free organ recital at 4 o'clock Sunday afternoon include: Overture to "Egmont," Beethoven; Canzonetta from Violin Concerto, Tchaikovsky; Chinoiserie, Swinnen; "Peer Gynt" Suite No. 2, Grieg; introduction to third act and "Song of the Rhine Maidens" from "The Dusk of the Gods," Wagner; Piece Heroique, Franck; "Clock Movement," Haydn; symphonic poem, "Finlandia," Sibelius.

SKIDDING AUTO KILLS NORTH LIGONIER MAN

GREENSBURG, Pa., March 3.—George Malkoch, 38, of North Ligonier, is dead at his home as a result, it is alleged, of injuries received February 21 when he was struck by an automobile driven by Dr. F. J. Friel, of Latrobe. Malkoch was repairing his car on the side of a road when Dr. Friel's car skidded on the icy surface and struck him.

ADMITS HOLDUP AT BAKERY

Admitting that he was one of three men who on November 19 last held up the Duquesne Baking Company office, 223 Auburn street, and fled with $500, Charles Disman, 24, of 7074 Spencer street, was held for court on a charge of robbery by Magistrate John Orie. Disman was identified by President J. D. Williams, at whom a shot was fired, as being the man who guarded the money, while his companions covered the office force. Disman was formerly employed at the plant.

MATE DIES NOW HOME BURNS

The two-story frame dwelling of Mrs. David Stoney, at Leed way and Franklin street, North Side, was destroyed by fire last night with a loss estimated at $4,500. Firemen who responded to the call were delayed in reaching the scene of the fire by a string of freight cars on a Preble avenue crossing which blocked their path.

Mrs. Stoney's husband died two weeks ago. All her furniture and personal effects were lost.

Man Dies Laughing at Chaplin's "Circus"

William F. Sangster, 46-year-old insurance broker from Vancouver, laughed himself to death while viewing Charlie Chaplin's "The Circus," on the screen in the Tivoli Theater in Toronto, according to stories that appeared recently in the theatrical magazine, Variety, and in the Toronto Globe, a daily newspaper.

The Variety story, in part, reads as follows: "'The Circus' caused a man to laugh himself to death and another to laugh himself into the hospital. The lineup at times reached two blocks, four abreast, and the casualties came on the same night, with William Sangster, Vancouver insurance man, being so overcome as to die in his seat before a doctor could reach him."

CUTICURA MAKERS ROUND OUT 50 YRS. IN BUSINESS

MALDEN, Mass., March 3.—The Potter Drug and Chemical Corporation of this city are today announcing in newspapers all over the world the fiftieth anniversary of Cuticura.

Charles L. Hamilton, president of the company, when seen today gave great credit for the world wide success of the business to the use of newspaper advertising. The company has steadily used this means of making known the merit of Cuticura soap, ointment, talcum and shaving stick, until today the name Cuticura is a household word in millions of homes.

WHAT'S ON THE AIR

EASTERN STANDARD TIME.

LOCAL

6:00 P. M.

KDKA (316)—Time.
WCAE (461)—Waldorf-Astoria dinner concert.
KQV (270)—Dewey Bergman and his Webster Hall orchestra.

6:15 P. M.

KDKA (316)—Little Symphony orchestra in William Penn Hotel.

7:00 P. M.

KDKA (316)—Time. University of Pittsburgh address.
WCAE (461)—Venice orchestra and Evelyn Nesbit, entertainer.

7:15 P. M.

KDKA (316)—Weekly meeting of Home Radio Club.

7:30 P. M.

WCAE (461)—Statler's Pennsylvanians in program of orchestra music.
WJAS (270)—Joe Tyler's orchestra in program of dance music.

7:45 P. M.

KDKA (461)—"Gems of American Literature," by Elbert R. Moses, president of the Pittsburgh School of Speech.

8:00 P. M.

KDKA (316)—R. C. A. program. New York Symphony orchestra. Walter Damrosch, conductor.
WCAE (461)—Hi-Jinkers.
WJAS (270)—Abe Bloom, tenor; Charles Wilson, pianist.

9:00 P. M.

KDKA (316)—Philco hour, presenting Victor Herbert's operetta, "Sweethearts," with Jessica Dragonette, soprano, in leading role.
WCAE (461)—WCAE Revellers in novelty program, featuring Jack Delmasse, singing pianist; Doc Kennedy, character impersonator; Abe Bloom and Alan Barkley, singers; Jack Hilton, "whispering tenor," and the Treasure Chest Boys.
WJAS (270)—Melrose Four in program of vocal music.

8:30 P. M.

WJAS (270)—Phyllis Lanigan, soprano; Gene Dilon, tenor; Martin Dixon, baritone, and Stella Smith, pianist.

10:00 P. M.

KDKA (316)—Time, weather.

10:30 P. M.

WCAE (461)—Dance music from Hotel Lorraine.
WJAS (270)—Popular numbers by Jerry Rubin, tenor, and Fred Myers, baritone.

11:00 P. M.

KQV (270)—Dewey Bergman and his Webster Hall orchestra.

12:30 A. M.

KQV (270)—Royal Order of Billy Goats.

OUTSIDE PITTSBURGH

6:00 P. M.

WJR-WCX (441) Detroit—Music memory night.
WJZ (454) New York—Sid Hall's orchestra.
WEAF (492) New York—Waldorf orchestra.

6:15 P. M.

WOR (422) Newark—Shelton ensemble.

6:30 P. M.

WJR-WCX (441) Detroit—Michigan organ.
WCAU (861) Philadelphia—Golden Dragon orchestra.
WBZ (333) Boston—Mercy's Singing orchestra.

6:45 P. M.

WRC (469) Washington—Washington College of Music.

7:00 P. M.

WOW (509) Omaha—Gerhard program.
WJR-WCX (441) Detroit—Goldkette orchestra.
WRC (469) Washington—Bible talk; Mayflower orchestra.
WLS (345) Chicago—Supperbell; music; Hotel Sherman orchestra.
WTAM (490) Cleveland—Cleveland orchestra.
WEAF (492) New York—South Sea Islanders.
PWX (400) Havana—Dinner music.

7:15 P. M.

WSM (322) Nashville—Jackson dinner concert.
WCCO (405) Minn.-St. Paul—Dinner concert.
WBZ (333) Boston—Pianist.

7:30 P. M.

WJR-WCX (441) Detroit—"The Dreamers."
KYW (536) Chicago—Congress concert.
WBZ (333) Boston—Mixed quartet.
WEAF (492) New York—Pennsylvanians.
WHO (535) Des Moines—Dinner orchestra.
WSB (428) Atlanta—Packard parade.

7:35 P. M.

WLS (345) Chicago—College Inn orchestra; news.

8:00 P. M.

WPG (273) Atlantic City—Studio; talk; Chelsea orchestra.
WCAU (861) Philadelphia—Jewish hour of music.
WTAM (490) Cleveland—Pocahontas Indians.
WJZ (454) New York—New York Symphony.
WEAF (492) New York—Stich Jinkers.
KMA (396) Shenandoah—Hawaiians.

8:10 P. M.

WBZ (333) Boston—Boston Symphony.

8:30 P. M.

KFI (469) Los Angeles—Packard orchestra.
WCAU (861) Philadelphia—"Co-Eds."
WLS (345) Chicago—Barn dance; show broadcast.
WGN-WLIB (416) Chicago—Minstrels.

9:00 P. M.

KFI (469) Los Angeles—White Kiss male quartet.
CFCA (357) Toronto—Ensemble.
KTHS (384) Hot Springs—Ted Weems' orchestra.
WTAM (490) Cleveland—Cavaliers.
WJZ (454) New York—Phileo hour "Sweethearts."
WEAF (492) New York—Fascinating Fiddling.
KHJ (416) Los Angeles—Nightly doings; concert.
PWX (400) Havana—1st hour.
WOR (422) Newark—Little Symphony.
WGN-WLIB (416) Chicago—Oil-O-Matics program.

9:10 P. M.

WPG (273) Atlantic City—Ambassador orchestra.

9:30 P. M.

WBBM (389) Chicago—Male quartet.
WEAF (492) New York—Tuneful Troupe.
WSMB (322) New Orleans—Music.

9:50 P. M.

WIP (349) Philadelphia—40-Piece Shrine Band.

10:00 P. M.

WPG (273) Atlantic City—Traymore dance orchestra; Subway Revs.
PWX (400) Havana—Ecuador hour.
WJR-WCX (441) Detroit—Personality Girls.
KFI (469) Los Angeles—Symphonette.
WDAF (370) Kansas City—Goldkette orchestra.
KTHS (384) Hot Springs—Eastman ensemble.
WHO (526) Washington—Wardman Park orchestra.
WBAL (286) Baltimore—Marylanders dance orchestra.
WJZ (454) New York—Keystone Duo with Balladeers.
WEAF (492) New York—Palais D'Or orchestra.
KHJ (416) Los Angeles—Movie Club.
WGN-WLIB (416) Chicago—Hawaiian trio.

10:30 P. M.

WBBM (389) Chicago—Royal Canadians.
WJR-WCX (441) Detroit—Cotton Pickers.
KFI (469) Los Angeles—Spanish hour.
WJZ (454) New York—Dorothy Rowe and Merry Tones.
WEAF (492) New York—Lorraine orchestra.
WGN-WLIB (416) Chicago—Songs; solo and dance.

10:45 P. M.

KTHS (384) Hot Springs—Ted Weems' frolic.
WOR (422) Newark—Castle orchestra.

11:00 P. M.

WOW (508) Omaha—Lee and Janet Blank.
WJR-WCX (441) Detroit—Goldkettes' orchestra.
KFI (469) Los Angeles—67½ hour.
WJZ (454) New York—Slumber music.
WCAE (492) New York—Johnson's orchestra.
KHJ (416) Los Angeles—Music.

11:15 P. M.

WGN-WLIB (416) Chicago—Ballroom, concert, dance orchestra.

11:30 P. M.

WSAI (361) Cincinnati—Thies' orchestra.
WOR (422) Newark—The Witching hour.
WGN-WLIB (416) Chicago—Horse Race Popular.

11:45 P. M.

WSB (476) Atlanta—Red Head Club.

12:00 MIDNIGHT

KFI (469) Los Angeles—Phileo hour.
KHJ (416) Los Angeles—Music.

12:45 A. M.

WDAF (370) Kansas City—Nighthawk frolic.

1:00 A. M.

WBBM (389) Chicago—Old Gray Mare Club.
KHJ (416) Los Angeles—Merry Makers hour.

2:00 A. M.

KFI (469) Los Angeles—Midnight frolic.

Church Services To Be Broadcast Tomorrow

These religious services will be broadcast through local radio stations tomorrow:

9:30 A. M.

WCAE (461)—Bible class service from Emory Methodist Episcopal Church.

10:45 A. M.

WCAE (461)—Service from Rodef Shalom Temple.

11:00 A. M.

KDKA (316)—East End Christian Church. Rev. John Ray Ewers, pastor.
WJAS (270)—St. Patrick's Roman Catholic Church. Rev. James R. Cox, rector.

1:00 P. M.

KQV (270)—Program by International Bible Students.

2:00 P. M.

WJAS (270) — First Christian Church. Rev. S. S. Dowdy, pastor.

3:00 P. M.

WCAE (461)—Young People's Conference, under direction of Greater New York Federation of Churches.

4:00 P. M.

WCAE (461)—Sermon by Rev. S. Parks Cadman. Sacred music.

4:45 P. M.

KDKA (316)—Vesper service of shady Side Presbyterian Church. Rev. Hugh Thomson Kerr, pastor.

7:00 P. M.

KDKA (316)—Calvary Episcopal Church. Rev. E. J. Van Etten, pastor.
KQV (270)—Program by International Bible students.

8:00 P. M.

WJAS (270)—First English Lutheran Church. Rev. A. J. Holl, pastor.

Tonight's Radio Features

8:00 P. M.

KDKA (316)—R. C. A. program, presenting New York Symphony orchestra, under direction of Walter Damrosch.

9:00 P. M.

KDKA (316)—Philco hour presentation of Victor Herbert's operetta, "Sweethearts," with Jessica Dragonette, soprano, in lead role.
WCAE (461)—Novelty program by WCAE Revellers. Vocal and instrumental music and readings.

FILMLAND

LOEW'S UNITED ARTISTS
PENN
THEATRE—SIXTH ST. PENN
NEXT WEEK
At Entertainment Headquarters
Greatest Show on Mirth

CHARLIE CHAPLIN
in "THE CIRCUS" with Merna Kennedy
ONE WEEK ONLY
NO ADVANCE IN PRICES
And on the Stage "SHAMROCKS"
Starring
Pat Rooney
with
MARION BENT, PAT 3rd
Collette Sisters—Five Harmaniacs
PENN STAGE BAND with Don Albert
—Now Playing—
GRETA GARBO in "THE DIVINE WOMAN"—Stage Revue, "Joy Bells" Dick Leibert, Don Albert—novelties. 5 Shows Today. Open 10 A. M.

LOEW'S ALDINE
NOW PLAYING
LEONA LA MAR
BOB NELSON
EDWARDS REVUE
OTHERS
"QUALITY STREET"
With
MARION DAVIES
4 Shows Today
Open at Noon
NEXT WEEK
WILLIAM BOYD
in
"Dress Parade"
Lew Wilson & Gang
Wally Sharples & Co.
3 Other Fine Acts

FILMLAND

Stanley
THEATRE
7th AT LIBERTY
Direction Stanley Company of America
PRICES TODAY
10 A. M. to 12:30 Noon
35c
12:30 to 5:00 P. M.
50c
Mezzanine Loges 65c
5:00 to Closing
60c
Mezzanine Loges 75c
Beginning Monday
GILDA GRAY
IN FERSON
and in the Picture
"THE DEVIL DANCER"

LAST TIMES TODAY
"GENTLEMEN PREFER BLONDES"
Anatole Friedland's
REVUE
"SPIRIT OF PITTSBURGH"
and other features

GRAND
THEATRE
Direction Stanley Company of America
Continuous 10 A. M. to 11:30 P. M.
Last Four Times Today
"EAST SIDE, WEST SIDE"
George O'Brien—Virginia Valli
BEGINNING MONDAY

RICHARD DIX in "The Gay Defender"
Comedy LUPINO LANE
in "HALF PINT HERO"
NEWS WEEKLIES—TOPICS
MIDNIGHT SHOW SUNDAY
COMPLETE PROG.

DAVIS
THEATRE
KEITH-ALBEE VAUDEVILLE
3 Complete Continuous Shows Daily —4 on Saturdays and Holidays
Direction Stanley Company of America
Last Four Times Today
MARION SUNSHINE
AND 5 OTHER KEITH-ALBEE ACTS
Screen: ESTHER RALSTON
in "LOVE & LEARN"
BEGINNING MONDAY
DOUBLE HEADLINE PROGRAM
CHARLES WITHERS
IN
"Withers Op'ry"
VANNESSI
and the
GAMBLE BOYS
with
SONNY HINES
Chilton & Thomas | Frank Evers & Greta
ANN BUTLER & HAL PARKER
FENTON & FIELDS | NEWS-COMEDY
Feature Picture WILL ROGERS
in "A TEXAS STEER"

ALHAMBRA—East Liberty
Marion Davies "Quality Street"

AMUSEMENTS.

NIXON MAT. TODAY 2:20 TONIGHT 8:20
LAST 2 TIMES
DAVID BELASCO presents
LENORE ULRIC
in
LULU BELLE
By EDWARD SHELDON and CHARLES MAC ARTHUR
Prices: Nights, $1.10 to $2.85
Wed. and Sat. Mats., 75c to $2.75
NEXT WEEK—SEATS NOW
MARGARET ANGLIN
FRANCES STARR
WILLIAM FAVERSHAM
JACOB BEN-AMI
HELEN GAHAGAN
ROLLO PETERS
CECILIA LOFTUS
CHARLES COBURN
TYRONE POWERS
GEORGETTE COHAN
GEORGES RENAVENT
ANTONY HOLLES
In Sardou's Masterpiece
"DIPLOMACY"
Prices same as "Trelawny of the Wells"
Evenings, $1.10, $2.20, $3.30, $3.85
$4.40. Wed. Mat., $1.10, $2.20, $2.75
$3.30. Sat. Mat., $1.10, $2.20, $2.75
$3.30, $3.85 (Tax Included)

SHUBERT ALVIN LAST TIME Tonight 8:15 Mat. Today 2:15
America's Greatest Revue
NEW 1928 EDITION
GREENWICH VILLAGE FOLLIES
World Famed Cast of Stars
FIFTY GORGEOUS BEAUTIES
NEXT WEEK—SEATS NOW
Messmore Kendall Presents
The Season's Outstanding Event,
KATHARINE CORNELL
AND NEW YORK CAST
In "THE LETTER"
A Gripping Drama of a Woman's Soul
By W. Somerset Maugham
Staged by Guthrie McClintic
Nights, 75c to $2.00; Wed. Mat., 50c to $2.00; Sat. Mat., 50c to $2.50
Plus Tax.

Shubert PITT TONIGHT 8:15 Matinee Today 2:15
SEATS NOW FOR NEXT WEEK
JED HARRIS presents
THE SENSATION OF NEW YORK AND LONDON
BROADWAY
WORLD-FAMOUS DRAMA OF THE CABARETS

ACADEMY— UNITED BURLESQUE 2:15 and 8:15
"FRIVOLITIES OF 1928"
FUN—MUSIC—PRETTY GIRLS

"The Picture's the Thing"
CAMEO 4th BIG WEEK
FIFTH AVE., DOWNTOWN
CARL LAEMMLE Presents
"The Cohens and Kellys in Paris"
Howling laugh sequel to "The Cohens and Kellys" with GEORGE SIDNEY, J. FARRELL MacDONALD VERA GORDON, KATE PRICE.
NEW GAGS! NEW LAUGHS!
"COLLEGIANS"—NEWS
SUNDAY MIDNITE SHOW

NEIGHBORHOOD THEATER TODAY
NOVELTY 219 FEDERAL STREET NORTH SIDE
REN (Horse)
"WILD BEAUTY"
RIALTO 1600 FIFTH AVE.
RIN-TIN-TIN
"A RACE FOR LIFE"

THE DIVORCE MILL

His second wife told her husky sons to throw him out of the house, Adolph Trischler, Mt. Oliver, testified in his divorce action against Anna Trischler. The husband charges cruel and barbarous treatment.

Hubby didn't take kindly to her suggestions that he go to work, Mrs. Marie Sexauer, of 4 Center street, Carrick, testified in her divorce action. "When I would tell him to go to work," the wife declared, "he would swing on me." Mrs. Sexauer said that since her marriage in 1916 she had worked every day. Her husband has been idle more than half the time. She charges desertion.

FREE LECTURES
EGYPTIAN PSYCHOLOGY
by DR. AFAROS, EFFENDI, late of Cairo and Paris, at THE CHATHAM HOTEL
Sat. and Sun., March 3rd and 4th, at 8:30 P. M.
Demonstrable Egyptian Master Science
How to make your Subconscious mind work wonders. Also in person, Mlle. Nijmi, Egyptian Miracle Girl, first woman in the history of the world buried alive and Karl, the first German Medium to visit America, advanced students of Dr. Afaros.

1st Annual
YEAR'S GREATEST
?
SEE FULL PAGE ANNOUNCEMENT IN TOMORROWS SUN-TELE

ASK BIDS FOR SURVEY OF NEW P. O. SITE

Washington still has in mind the existence of a site at Seventh avenue and Grant street for the proposed new postoffice and Federal building. This was indicated yesterday when notices were posted in the corridor of the present postoffice, Fourth avenue and Smithfield street, seeking bids for a topographical survey and investigation of the site.

Qualified engineers and contractors are invited to submit bids on or before March 15 to the office of the supervising architect, United States Treasury Department, Washington. Specifications for the ground tests can be seen in the office of Capt. George Entrekin, Room 406, Postoffice Building.

Although Congress has not released the funds necessary for the proposed building, the Treasury Department's supervising architect is making preliminary plans for the contemplated structure. Some months ago representatives of the office came to Pittsburgh and consulted heads of various governmental bureaus as to their requirements in the proposed building.

The plans for the topographical survey and ground tests is looked upon by those interested in new building as a favorable indication that Pittsburgh may soon get the much needed building.

ALLEGHENY SCOUTS HONORED BY LEADERS

The former Pittsburgh and South Hills councils, Boy Scouts, now the Allegheny County Council, were awarded certificates of fulfillment at a regional meeting of scout leaders in Richmond, Va., today. These certificates are presented to councils which have complied with the work laid out for them and which have been able to meet financial obligations. Both councils were accorded the same honor the year before, also.

The Sun-Telegraph Fifteen Cent Pattern

A MOST ATTRACTIVE BLOUSE.

Velveteen, satin, crepe satin, crepe de chine, chiffon or metal cloth may be used for this design.

The pattern is cut in six sizes: 34, 36, 38, 40, 42 and 44 inches bust measure. A 38-inch size will require 2¼ yards of 39-inch material if made with the sash end. If made without the sash end 2⅝ yards will be required. To line sash end with contrasting material will require ¼ yard.

COUPON.

This pattern will be sent on receipt of 15 cents (silver or 2c and 1c stamps). Make number, name, address, etc., plain. Send to Pattern Department, The Pittsburgh Sun-Telegraph, Pittsburgh, Pa.

No. 6074. Size.....

Name .....

Street and No. .....

City ..... State .....

Hurt on Duty

JOSEPH A. VOEGLER

Physicians of the Homeopathic Hospital today said that Sub-Patrolman Joseph A. Voegler, 34, of 1001 Carson street, injured yesterday when he was struck by an automobile while directing traffic, apparently would recover. The accident occurred at Penn and Frankstown avenue when an automobile driven by W. F. Culgen, 27, of 912 West street, Wilkinsburg, skidded after the driver had jammed on the brakes suddenly to avoid striking a woman pedestrian.

POLICE JANITOR HELD UP

J. E. O'Brien of 427 South Nineteenth street, janitor of the Central Police Station, who wears a police uniform, carries a pistol and a badge, was held up and robbed by three Negroes at Second avenue and Brewery street last night. The highwaymen escaped with $47 and O'Brien's revolver.

O'Brien walked to the South Side Police Station and indignantly told officers there of what had occurred. He then went to the city detective bureau and made a similar report.

CANADIAN QUARTER GETS HIM WORKHOUSE TERM

An argument over a Canadian quarter led to the conviction in Criminal Court of John Powell, of 721 Perry street, North Side, for felonious assault and battery. Visiting Judge William T. Darr sentenced him to the workhouse for 1½ to 3 years. Joseph Pauletta, 515 Michigan avenue, was severely cut about the face and neck November 26 in the Hill district during an argument which followed his refusal of the quarter tendered by Powell as part of a 65-cent taxi bill, according to the evidence.

TWO HELD AS OWNERS OF DISORDERLY HOUSE

William Scarpino, 28, and Nick Boxe, 44, said to be the proprietors of the Sun Hotel, Sixth avenue, were arrested last night on charges of keeping a disorderly house and lodged in the Central Police Station. The arrest was made on a warrant issued by Inspector John P. Clancey on information furnished by May Campbell, 28, who was arrested at the hotel Friday.

PURSE SNATCHER HERE OUTRUNS HIS PURSUERS

Pursued by pedestrians in Stanwix street at Liberty avenue last night an unidentified thief escaped after he had snatched a purse from Mrs. G. H. Baird of 2216 St. Luke square, North Side. A description of the fugitive was given police of Central Station and city detectives. The purse contained $7.

P.M.I.

Orchestra Program Talk

Talk on New York Philharmonic program, Thursday, March 8, at 8:30, P. M. I. recital room. Speaker, Mr. Boyd; Players, Messrs. Russell and Oetting.

ADMISSION FREE—PUBLIC INVITED

Pittsburgh Musical Institute, Inc.

131-133 BELLEFIELD AVENUE

JOSEPH HORNE CO

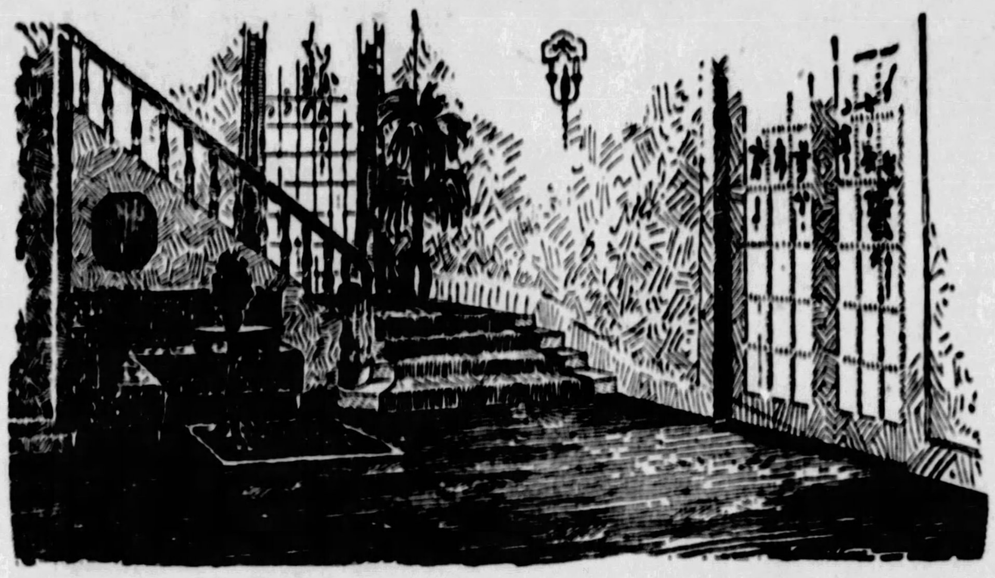

The Decorative Value of

WIDE-LOOM CARPETS

THIS store was the first in the city to appreciate the decorative possibilities of the smooth, wide-loom carpets in plain colors, and pioneered in this floor treatment. Now it presents the largest and most complete stocks of these carpets between New York and Chicago.

Colors

Beige
Rose
Blue
Jade
Eggplant
Mulberry
Amethyst
Rose-taupe
Raisin
Orchid
Sand

Wide-loom solid color carpet is ideal for rooms of irregular shape. It is also important in a small room where its smooth, unbroken color helps to create an impression of size. Used with bright Oriental rugs it creates an interesting, rich and beautiful effect in a living room. For these and other reasons decorators are using it widely today.

Our carpet department will gladly measure and get diagrams of your rooms, and, working with our Interior Decorating staff, advise you how to obtain the best decorative effect.

In the wide stocks here are Scotch Chenilles, English, French and the best domestic grade Wiltons. In 9, 12 and 15-feet widths. Chenilles can be ordered any width seamless up to 30 feet. Prices, $6.50 to $15.00 square yard.

Uses

Carpeting solid, fitting at the fire-place and where necessary in irregular rooms.

Cut to leave a six-inch border, giving an interesting decorative effect in certain rooms.

Used with Oriental throw rugs that give spots of color.

. . . Horne's, Sixth Floor . . .

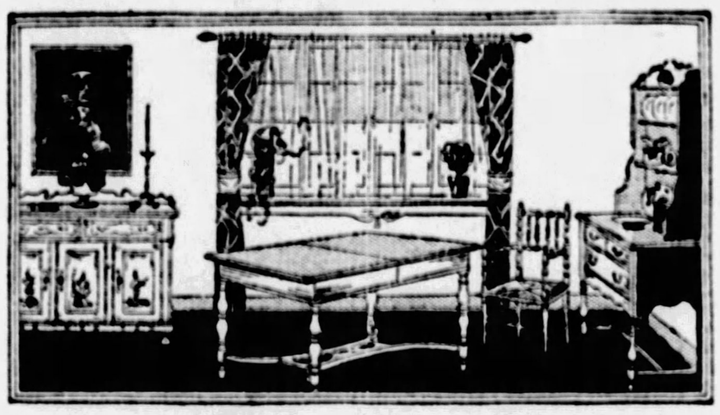

The Charm of the Unusual

PINE FURNITURE

AMONG the unusual and distinctive furniture which this store constantly presents to its customers, are a number of pieces in pine. They follow simple and charming early American styles. For the small home or apartment they offer distinctive decorative possibilities, and are particularly suitable.

A lovely cabinet with soft colored Chinese decorations, that could be used in dining room or living room, $87.00.
Extension table, $55.00. Chairs, $17.00 and $22.00.
Open cupboard, $60.00.

. . . . Horne's, Sixth Floor . . . .

"We" Glassware Sets for Two

A pretty tinted glass service for the cosy breakfast or luncheon for two, is something entirely new. It includes seventeen pieces, two plates, two bread and butter plates, two fruit or cereal saucers, two cups and saucers, two water goblets, pepper and salt shakers, sugar bowl and cream pitcher and a bread or cake plate.

In a delicate rose tint or green, $5.75 set.

. . Horne's, Fifth Floor

Ruffled Spreads with Drapes to Match

The prettiest puffed and ruffled bed spreads of rayon or silk taffeta in many lovely colors, have ruffled drapery sets to match—a charming bedroom ensemble.

They come in such colors as peach, raspberry, jade, rose, orchid, blue, honeydew, fuchsia, green.

Rayon spreads, $16.50. Drapes, $12.50.

Taffeta spreads, $25.00 and $27.50. Drapes, $15.00.

. . Horne's, Fourth Floor . .

Exhibiting Etchings and Mezzotints

Some fine black-and-white etchings by such artists as Louis Whirter, C. O. Murray, Albany Howarth, A. K. Kemplen and others, also fine mezzotints, by George James, Will Henderson, Charles Bird, Richard Smyth and E. E. Milliner. Etchings, $5.50 to $24.00; mezzotints, $15.00 to $55.00.

Stipple engravings, by Dupont, $28.50.

Colored etchings, by Brewer, $22.50.

. . Horne's, Fourth Floor . .

SPRING FABRIC WEEK
and Dressmakers Exhibit
BEGINS MONDAY
Performances
11 A. M.—2:30 P. M.
Auditorium
The new fabrics, new patterns and new modes will be displayed on living models and discussed by a competent stylist in the Spring Fabric Week Show which begins here Monday. Not only will you see the new materials, made up into smart costumes for every Spring occasion, but you will be supplied all the information for making them yourself; or you may have the dressmaker whose model you admire in the Show, duplicate it for you at moderate cost.
MISS VIRGINIA ALEXANDER
of the Costume Economics Department, Carnegie Institute of Technology
will speak at the formal opening of the Show Monday at 11 a. m.
DRESSMAKERS PARTICIPATING
Mrs. Ethel Anderson
Bevington and James, Inc.
Miss Garnett Bretanider
Mrs. C. E. Bice
Mrs. E. J. Chillay
Mrs. Margaret Connally
Mrs. E. F. Dickey
Mrs. Martha Donovan
Mrs. A. M. Durant
Mrs. Agnes Farrell
Mrs. Lydia Griffith
Miss Margaret A. Hickey
Mrs. Margaret A. Kellar
Keller Dressmaking School
Miss Marian B. Loder
Mrs. Lillie M. McFadden
Mrs. Julia A. Noll
Mrs. Elizabeth Quigley
Miss Pansy D. Ritchey
Mrs. H. A. Schwerin
Mrs. Ella M. Sharra
Madame Valentini
Mrs. H. C. White
Mrs. Ruth L. Wickard
SERVICES
Representatives of the following Patterns will attend, Butterick, Vogue, and Pictorial.
Materials purchased here this week will be cut without charge.
Dressmakers' directory for Spring now available.
. . . . Horne's, Main Floor . . . .

A Killing Diet

TWO spoon handles, two hair combs, a toothbrush handle and 20 metal links from a spring mattress were swallowed by an inmate of a Birmingham prison. He died.

Magazine Page

Great Bell Recast

ENGLAND'S third largest bell, known as Big Peter, has just been returned to Yorkminster after being recast. It stands eight feet high and weighs nearly eleven tons.

Where Are Girls Who Run Away?

By BEATRICE FAIRFAX

WHERE are all the runaway girls?

Do they leave home of their own free will?

Do they return? Or does each lost girl add one more to the list of unsolved mysteries?

"Stories of discontent," writes Capt. Ayer of the Missing Persons Bureau of the New York police, "stories of family hardship, and mostly stories of family quarrels and petty bickerings—that's what we get every day! and from these we try to piece out why Mary ran away, where she has gone and what will become of her."

Capt. Ayer claims that the vast majority of girls who disappear leave home of their free will.

* * *

SOMETIMES, of course, there is a man in the case. Not long ago I received a letter from a girl in a tiny village who told me that a "traveling man" promised to find her the "most wonderful position with a big salary" if she would but go with him to the city. This girl was untrained in making her living, obviously illiterate. She knew nothing of the stranger who promised so much except that he seemed a "very fine man."

The awful danger of trusting oneself utterly in travel and arrival in a strange city to an unknown man making wild and extravagant promises is obvious. Evil is in the habit of wearing the disguise of charm. A man with a pleasant manner can sometimes find a girl gullible enough to believe all he says, who will run away from home on the strength of his promises.

Other girls are tempted merely by love of adventure. "I suddenly decided to see the world," explained a pretty school girl who disappeared a year ago, causing a great furore, nearly breaking her parents' hearts. Finally she was found when her money gave out.

* * *

INEXPERIENCED runaways are the natural prey of designing men and women. Those lucky enough to find work and shelter often become the "fly-by-night" girls who are such a problem in our cities. They live from hand to mouth, in cheerless hall bedrooms, too proud to write home of their hardships.

"There is always the easy downward grade for the girl shut off from home opportunities," writes Judge Boyle of the New York Children's Court. "And we all know what lies at the end of that road."

Now, it is natural to want to run away. The vast majority of us, if asked what we would do if we suddenly became millionaires, would reply: "Travel."

We tire of the grind. School girls weary of study and exams. We are tempted, especially with the approach of springtime, to throw off responsibilities and "take to the open road."

There are wholesome ways of satisfying this perfectly natural desire.

In the first place, you must get away from yourself. Hard problems of life will await you wherever you go. So, why not face the music bravely, here and now?

* * *

IF your family do not appreciate and understand you, neither will the world. Storm and stress of spirit await every girl when she begins to feel deeply and tries to work things out for herself. She rebels against things as they are and longs for a world fashioned more to her liking.

When you feel that way, my suggestion is, don your tramping clothes and take a long walk in the fresh air, up hill and down dale. You will return rested in mind, exhausted of body, ready for a good meal, a good bath, a good night's rest. And things will look better in the morning. Or read a good book of adventure, romance or travel. Plan your next summer vacation. Or go to a constructive play, movie, or concert. Listen in on something diverting and worth while over your radio. Visit a beauty parlor and let them make you look pretty. All these little escapes and outlets for emotion will relieve your mood. Try them and see.

When a young woman is well started in her twenties, and romance does not knock at her door, it is sometimes wise and natural for her to go away to earn her living and seek new faces, new places, with her parents' co-operation. But during your teens and very early twenties remain in the shelter of your home, and make your mother your beloved confidante. You will never regret doing so.

* * *

IF, however, you are bound to try the futile, dangerous adventure of running away, and nothing can stop you, this much I beg of you with all my heart. Do not add monstrous cruelty to your unkindness by leaving your father and mother in agonizing ignorance of where you are and whether you are alive or dead. Leave an explanatory letter when you go. And write them from time to time, even though you may not give your address.

In this way, also, you may save lives of other girls. Because so many girls run away from home and disappear, it sometimes happens that when a girl really disappears without intention—is kidnaped, lost or meets with an accident—the public decides, "Oh, well, just another foolish runaway"—and does not make the eager, thorough search that might save her life.

If by any chance you are a runaway, remember, dear, you cannot find peace or happiness in your heart while you are breaking the heart of another. So, even though you cannot return home, write—today and now—to your mother.

Remain at home if you can, and make the most of home affections and duties, then you will better understand how to make a success of your own home, with The Man, when you and he undertake together the great adventure of romance and happy marriage.

(Copyright, 1928, International Feature Service, Inc.)

THE TWO HELEN'S, ANCIENT AND MODERN.

Drawn by Nell Brinkley

IF THE antique Helen walked into 1928 what would she think? She was the woman in her day who held the street corners in talk and all Greece breathless over her doings and her beauty. She dances in our minds a confused, glorious vision: a golden woman; a dream of roses and cream and gilt; a perfumed passing that leaves the heart faint; a figure divinely feminine.

What would she think, in her heart that knew "the Gods," white marble streets, chariots, and soldiers with bare legs, metal torsos, and huge Martian brushes flaring over their headgear, of her sister today!

And what would her sister think of her?

BOTH would think one thing of the other. "Isn't she pretty! But doesn't she wear her skirts *short!*"

Antique Helen would think, "The poor girl has hardly any hair. Poor child; she's terribly thin. What funny shoes, propped up in the back! A pretty headdress, if there was but a bunch of curls in back. What a funny young man she is with. HE, too, has hardly any hair. I like Paris much better!"

And her chubby, oh very chubby Cupid, as he was in those days, would be saying of the modern Dan, "By Zeus! but he is skinny."

Modern Helen would think, "How old-fashioned the person's hair is; all over the place. Lovely jewelry, but it doesn't match. Her legs are too fat. SHE certainly doesn't burden herself with clothes! I wonder if her face DID launch a thousand ships. And isn't Paris a long-nosed young man? Those curls on his neck! My, I like my Bill much better."

And her wiry young Cupid would be saying to himself of the other Eros, the ancient, "My Gosh, isn't he fat!"

—NELL BRINKLEY.

Treatment To Improve One's Nose

By MARIA JERITZA

A BROKEN-HEARTED young woman has written to me, in language forcible if not elegant, "My nose is the most awfullest-looking thing for any girl to possess—and I don't mean maybe."

She adds that its ugliness is ruining her chances of happiness, and asks information about plastic surgeons.

If you earn your own living, my dear, you will have to save a long time, I fear, before you can collect sufficient money to have your nose made over by plastic surgery. Even then, the operation may not prove practicable in your case.

But be sure to choose a registered surgeon of unquestioned standing to do the work, or you may ruin your appearance for life. The cost is likely to reach at least $500.

* * *

THERE are, however, less expensive ways than plastic surgery of improving the nose. Enlarged, choked pores, leading to blackheads, are sometimes caused by coating the nose too thickly with powder. Do not whitewash your nose with a thick coating of white powder. Use the natural tint of your skin, whether it be flesh, cream or rachel powder and apply it lightly, evenly, with a clean powder puff.

Often the nose shines because it is a fleshy part of the face, hence oily. In that case bathe it with hot water, then with the following tonic astringent, which, by the way, is cooling and beneficial for summer use on the entire complexion:

Bitter almond water, 6 ounces; orange flower water, 4 ounces; glycerine, 2 ounces; boric acid, 1 dram.

This tonic is a sufficient base for powder.

* * *

A RED nose may result from indigestion, poor circulation, or alcoholic drinks. Eliminate rich, greasy food from your diet and eat more fruit and fresh vegetables if your nose is red and inclined to shine. Tight waist-bands, garters, arm-holes or brassieres may cause a red nose.

Whether your nose is Grecian, retrouse, Roman or just plain plebian, you can improve its appearance by giving it intelligent daily care and selecting the style of hat, coiffure, ear-rings, beads and neckline that bring out its best points and neutralize defects.

(Copyright, 1928, by Premier Synd., Inc.)

HOW TO KEEP WELL

by Royal S. Copeland M.D.
U.S. Senator from New York

Phosphorous' Important Part in Bodily Health

I HAVE already spoken to you about the importance of iron and lime in the diet. It is important, not alone for growing children to have a sufficient mineral supply, but it is almost as important for grown people to have it.

DR. COPELAND

One of the important minerals is phosphorus. The only time most people think of phosphorus is when they want a match.

There is an old-fashioned notion that eating fish will supply the phosphorus for the brain and nervous system. There are other foods which carry phosphorus and just as much of this important element. Of these I shall speak more at length in a few moments.

At this time I desire to impress upon you the necessity of having your full supply of this element. It is essential to the tiny cells of the body. You all know that the body is made up of minute cells. Phosphorus has an important part in the foundation structure of the cells. Also it is needed for the multiplication of these cells.

It forms a large part of the bony structure. Also, it is a most essential part of the liquid part of the blood, as well as the other fluids of the body. Perhaps the most active function of phosphorus may be said to be its work in aiding the glands and their products.

While eggs and milk are richest in phosphorus, it is also found in meat, cheese, whole wheat, dried beans, almonds, peanuts, walnuts, etc. Study a table of food values and find where each of the essential minerals can be found.

Magnesia, soda, potash and chlorine are all found in meat, fresh vegetables and the salt with which you season your food. They are needed to supply the needs of the body.

Many persons suffer from hyperacidity. In fact there is never a day but my mail is full of inquiries as to how to overcome this trouble. One cause for this condition may be that you eat too much salt. This combines with certain elements found in the gastric juices and the combination results in an excessive amount of hydrochloric acid.

The need of iodine in the system is one that cannot be overlooked. If there is a lack of this, immediately there is a disturbance of the glands, particularly of the thyroid gland. But I shall go more into detail about this disturbance another time.

Today I want to impress upon you a few of the many reasons why your daily diet should include plenty of fresh fruits, vegetables, meats, fish, fresh poultry, cereals, milk and all the mineral carrying foods.

(Copyright, 1928, by Newspaper Feature Service, Inc.)

(Advertisement.)

HAVE COLOR IN CHEEKS

If your skin is yellow—complexion pallid—tongue coated—appetite poor—you have a bad taste in your mouth—a lazy, no-good feeling—you should take Olive Tablets.

Dr. Edwards' Olive Tablets—a substitute for calomel were prepared by Dr. Edwards after 20 years of study.

Olive Tablets are a purely vegetable compound mixed with olive oil. Know them by their olive color.

To have a clear, pink skin, bright eyes, no pimples, a feeling of buoyancy like childhood days you must get at the cause.

Dr. Edwards' Olive Tablets act on the liver and bowels like calomel—yet have no dangerous after effects.

They start the bile and overcome constipation. Take nightly and note the pleasing results. Millions of boxes sold yearly. 15c, 30c, 60c. All Druggists.

(Advertisement.)

A Raw, Sore Throat

eases quickly when you apply a little Musterole. It penetrates to the sore spot with a gentle tingle, loosens the congestion and draws out the soreness and pain and won't blister like the old-fashioned mustard plaster.

Musterole is a clean, white ointment made with oil of mustard. Brings quick relief from sore throat, bronchitis, tonsilitis, croup, stiff neck, asthma, neuralgia, headache, congestion, pleurisy, rheumatism, lumbago, pains and aches of the back or joints, sprains, sore muscles, bruises, chilblains, frosted feet colds on the chest.

To Mothers: Musterole is also made in milder form for babies and small children. Ask for Children's Musterole.

Jars & Tubes
MUSTEROLE
WILL NOT BLISTER
Better than a mustard plaster

SUNDAY, MARCH 4
$1.75 Round Trip
YOUNGSTOWN
NEW CASTLE
Lv Pittsburgh ..... 8:10 A M
RETURNING
Lv Youngstown 8:20 or 8:00 P M
Lv New Castle ... 6:14 or 8:14 P M
$1.50 Round Trip
ELLWOOD CITY
Lv Pittsburgh 7:45 A M
RETURNING
Lv Ellwood City 6:35 or 10:32 P M
CONSULT TICKET AGENTS
PITTSBURGH & LAKE ERIE

Horoscopes

Sunday, March 4

You must sacrifice the little thing of today in order to gain the big thing of tomorrow.—ANON.

SUNDAY'S horoscope shows an inclination toward gaining one's point by subterfuge and craft or by secret machinations. Beware the element of fraud and deceit.

Those whose birthday it is may expect a year in which the subtle and the underhand will figure largely in the affairs. Be on guard against craft and fraud.

A child born on this day may be inclined to and subject to secret ways and acts, through these means attaining what success it may achieve.

Monday, March 5

The solar configuration with Venus may accentuate the pleasures and pastimes of this day, whereas the adverse aspect with Luna and Sol may make employment and other activities difficult to handle. Obstacles and complications are shown.

Those whose birthday it is may have a pleasant year rather than a profitable one. There may be obstacles and perplexities to deal with. A child born on this day may incline toward pleasant ways and personal indulgences rather than the serious activities of life.

Notable Nativity: Elizabeth Barrett Browning, poetess.

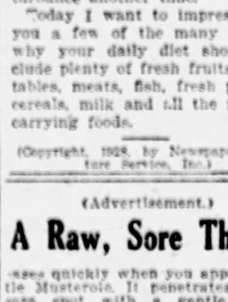

Guaranteed Remedy
This pile remedy comes in a tube with Pile Pipe attachment, making it convenient and easy to apply. Your druggist will refund money if PAZO OINTMENT fails to cure any case of piles (itching, blind, bleeding or protruding). Just ask for a Tube of PAZO OINTMENT

MARION DAVIES' GREATEST PERFORMANCE
Marion Davies as Phoebe Throssel in "Quality Street" gives the greatest performance of her career. It even surpasses her memorable role in "Little Old New York."
With Conrad Nagel Directed by Sidney Franklin From the Play by James M. Barrie
TODAY—LAST TIMES! Loew's Aldine LIBERTY, NEAR NINTH AND The Alhambra Theater EAST LIBERTY

CHURCHES PLAN SPECIAL LENTEN MUSIC, SERMONS

VESPER CHORUS TO PRESENT CANTATA

A series of Lenten sermons will be begun Sunday evening at 8 o'clock in the Knoxville Presbyterian Church, Knox avenue and Jucunda street, by the Rev. Dr. Michael M. McDivitt, pastor. The theme will be "Arrest and Trial of Jesus.' The subject at this service will be "The Arrest." At the morning service Dr. McDivitt will speak on the subject, "Ye Are Not Your Own."

Special music will feature the Vesper services in the Shadyside Presbyterian Church beginning Sunday and continuing until Easter. The Rev. Dr. Hugh Thomson Kerr will speak at the vesper service on "The Gospel as Salt and Sunshine." The Vesper Chorus will sing Part II of the cantata "The Holy City," by Gaul. This chorus consists of 35 voices and is directed by Earl Mitchell, organist. Dr. Kerr's subject at the morning service will be "The Gospel as Biography."

MARCH COMMUNION

The March communion service will be held in the Emory Methodist Episcopal Church, North Highland avenue and Rippey street, Sunday morning at 11 o'clock, together with infant baptism. The Rev. Dr. W. Wofford Duncan, pastor, will speak in the evening on "Christ at the Round Table," a review of the book just published by Dr. E. Stanley Jones.

A series of Evangelistic meetings are being conducted by Maj. John A. Russell, of Cardiff, Wales, at the South Side Mission, 56 South Seventeenth street, every evening at 7:30 and on Sunday afternoons at 3 o'clock. Healing meetings also are being held. Both Maj. and Mrs. Russell have traveled through the British Empire conducting Evangelistic meetings for many years.

RABBI TO PREACH

The Protected Home Circle of Allegheny County will be special guests at the evening service at the Second Presbyterian Church, Eighth street, Sunday evening, when the Rev. Dr. George W. Shelton, pastor, will preach on "Protect Your Home." Special music by the double choir under the direction of John Austin Holland will be given. The male quartet composed of Dan Jarrett, Glenn Lyle, James F. Croft and C. M. Rorbh will sing "Steal Away to Jesus" and "Goin' Home." Dvorak. Dr. Shelton will speak at the morning service on "Why Did Jesus Choose Fishermen?"

The Rev. Dr. Samuel H Goldenson, rabbi of the Rodef Shalom congregation, Fifth and Morewood avenues, will speak on "Racial Morals" at the Sunday morning service at 10:45.

The Rev. Dr. Percival H. Barker will give the second in his series of sermons on "The Seven Words from the Cross" Sunday morning in the Point Breeze Presbyterian Church, Fifth and Penn avenues. At the evening service his subject will be "The Man Who Might Have Been."

WELSH TO HOLD SERVICE

The subject of the Rev. Dr. W. L. McEwan's sermon in the Third Presbyterian Church Sunday morning will be "The Supreme Law." His evening theme will be "Paradise."

"Was Pilate Worse Than We?" will be the subject of the Open Forum and evening sermon Sunday in the East End Christian Church, South Highland avenue and Alder street. The Rev. Dr. John Ray Ewers will answer questions and T. Ralph Barr will preside. Dr. Ewers will preach in the morning on "Give Me Liberty."

The Rev. Dr. Robert F. Galbreath of the Bellevue Presbyterian Church will occupy the pulpit of the Homewood Presbyterian Church, Bennett street, Sunday morning at 11 o'clock, and will speak on the subject, "World Contacts of Today." The Rev. Dr. C. Carson Bransby, pastor of the Homewood church will fill Dr. Galbreath's pulpit at the morning service.

A Welsh service will be held in Calvary Episcopal Church Sunday in connection with St. David's Day. A short address will be given in Welsh by the Rev. W. H. Williams of the Oakland Welsh Methodist Church. The hymns will be old Welsh airs and will be sung in Welsh and English.

The Rev. Dr. C. A. Voss, pastor of the Smithfield Street Evangelical Protestant Church, will speak Sunday morning at 10 o'clock in German on "Strength and Weakness" and at 11 o'clock in English on "The Altar Stairs of the Holy Season."

"The Beginning and the End," will be the subject of the Rev. S. L. Mills, pastor of the Butler Street Methodist Episcopal Church, Sunday morning at 11 o'clock. In the evening his subject will be "The Power of His Might."

Lecturer

HARRY N. HOLMES

Field secretary of the World Alliance for International Friendship Through the Churches, who will speak at the Homewood Presbyterian Church, 7:45 p. m., and at the East Liberty Y. M. C. A., 3:30 p. m., Sunday. For 20 years, Mr. Holmes has served the Y. M. C. A. in various parts of the world.

MAN, WIFE HELD IN ARSON PLOT

Charged with having attempted to convert a $300 investment in second-hand furniture into $4,000 by means of a fire, Paul Simoni, 30, and his wife, Mrs. Martha Simoni, 26, of Swissvale, are held in the Allegheny county jail on charges of arson.

When questioned yesterday, Fire Marshal Thomas L. Pfarr and Assistant District Attorney Ralph Park say that Mrs. Simoni admitted to them that her husband had set fire to furniture in a dwelling at 1030 Sixth avenue, North Braddock, late last Monday. The reputed confession avers that Simoni and his wife went for an automobile ride after the blaze had begun and returned early Tuesday morning.

The fire marshal said that in anticipation of receiving insurance money as a result of the fire Simoni had rented an expensive apartment in Collingwood avenue, Swissvale.

Investigation disclosed that 15 gallons of gasoline had been used to start the blaze, Pfarr said.

JURY FINDS 873 TRUE BILLS

The February Grand Jury, which concluded its deliberations Thursday after indicting 38 election officials, considered 1,174 bills, ignoring 301 and finding 873 indictments, according to records tabulated by George Conner, chief clerk of the district attorney's office.

Twenty-one persons were indicted for murder, and the ignored bills included four cases in which County Commissioner C. C. McGovern was the prosecutor as former controller.

The jury sat during 18 working days. O. S. McClure, of Wilkinsburg, was foreman.

TIN WAGE RATE UNCHANGED

YOUNGSTOWN, O., March 3.—For March and April, tonnage rates paid sheet and tin mill workers in Mid-Western mills continue at 25½ per cent above the base, following the bi-monthly settlement.

The average price of Nos. 26, 27 and 28 gauge black sheets shipped during the 60 days ending February 29, was disclosed as 3c per pound, unchanged from the average two months ago. Stronger prices are developing in the sheet market in the meantime.

CHOOSING THE APOSTLES

Sunday School Lesson
Mark 1:16-20; 2:13, 14; 3:13-19; 6:7-13, 30.

By Harlowe R. Hoyt and Walter Scott

On the second summer of his ministry, Christ went to a mount called the Horns of Hattin on the western coast of Galilee. There he chose the disciples who were known as the twelve apostles. They were Simon Peter and Andrew, his brother; James and his brother, John, all fishermen; Matthew, the publican; James the Less and his brother, Jude; Philip of Bethsaida; Bartholomew of Cana; Thomas; Simon the Cananean; Judas Iscariot. Of the twelve, Judas alone was not a Galilean.
Later, Christ called the twelve to him and sent them forth, two by two, to preach his gospel. He sent them out with sandals and staff, without food or money, and with but a single coat.
And they went out and preached that men should repent.

SEE FAIR SAILING OF MOTHERS' BILL

By Universal Service.

WASHINGTON, March 3.—The Gold Star Mothers' bill, providing for a pilgrimage to France this summer of the mothers of America's soldier dead, has been assured of prompt and sympathetic consideration in the Senate.

After a conference with Senator Wagner (Dem.) of New York, chairman Reed of the Senate Military Affairs Committee, announced that the measure will be taken up by the committee next Friday, preparatory to reporting it to the Senate.

The bill has already passed the House and thus far no vestige of opposition to its passage has arisen in the Senate. For that reason the committee may be able to consider the bill and make its report without the necessity of holding public hearings. Indications are that it will be approved by the committee in exactly the same form in which it passed the House.

Unless a legislative jam ties up the Senate, sponsors of the bill believe that its passage by that body within the next few weeks may reasonably be expected. President Coolidge is expected to give it his prompt approval.

Senator Wagner, one of its most ardent supporters, said:

"I have every expectation of prompt action by the Senate on this bill. It will be a great pilgrimage of peace."

'BRING ON YOUR FUELLESS MOTORS!'

If "fuelless motors" are possible, now is the time for them to be demonstrated before the world and the leading scientists of the country will invite inventors everywhere to come forward and receive their reward.

This was the decision of American men of science at their meeting yesterday in New York, when they declared the motor invented by Lester J. Hendershot of Elizabeth to be worthless. Today a questionnaire for world-wide circulation is being prepared inviting scientific bodies, governments and individuals to investigate all devices for operating motors by natural energy.

F. W. Hochstetter, Pittsburgh scientist, who declared Hendershot's invention spurious, on his return from the New York meeting today, said he had been authorized to prepare the questionnaire and broadcast it at once.

ASK INSTITUTE TO MAKE TEST OF ROAD

City officials Monday will ask E. R. Weidlein, director of Mellon Institute, to confer with them and discuss proposed tests of materials used in the Mount Washington roadway. It was announced last night after a conference between President of Council James F. Malone, Director Edward G. Lang, of the Public Works Department, and C. M. Reppert, chief engineer of the works department.

If the institute has special equipment needed to make the tests, it may be asked to do so. If not, a technical laboratory group will probably be engaged.

COAST SUSPECT NAMED IN RING

The last suspect in an auto-stealing ring that operated in the Shenango Valley three years ago was in the county jail today, awaiting trial in Federal Court on a charge of transporting and concealing stolen cars.

Frank Balbine, of Sharon, was returned from Sacramento, Cal., by United States deputy marshall yesterday.

Ten of the ring, indicted with Balbine in 1925, have been convicted and most of them are in the Federal Penitentiary.

GARDENERS' DIRECTOR SPEAKS AT SEWICKLEY

William Thompson, director of the National Association of Gardeners, was the speaker at a meeting and banquet of the Western Pennsylvania branch of the association held last night at the Dorian Club, Sewickley. A report of a meeting of the executive board held recently in New York was presented by James Moore, a branch director.

NEGLEY INN ROBBED OF $35 AND GOOD CIGARS

One or more burglars who showed a preference for cigars, broke into Negley Inn, 5606 Penn avenue, early today and besides confiscating $35 took along 10 boxes of choice perfectos.

WIVES WIN RACE FOR FREEDOM TWO TO ONE

The wives won the divorce suit sweepstakes yesterday, two to one. Of 21 applications filed in Common Pleas Court 14 were instituted by members of the fairer sex. The list: James T. Capes, 426 Jennie street, against Della Capes, 2237 Fifth avenue, desertion; Jennie B. Burg, 1306 Boyle street, against Gustave G. Burg, 1819 Western avenue, cruel and barbarous treatment; William H. Griffith, 2142 Bedford avenue, against Geroline Griffith, Leechburg, desertion; Sadie Terzich, 47 Apricot street, Duquesne, against Barney Terzich, Rankin, cruel and barbarous treatment; Alma E. Bodkin, 539 Fordham street, against Walter Bodkin, Dunbar, unfaithfulness.

Charles A. Kirkpatrick, 153 Jamaica street, West View, against Ellen Kirkpatrick, Metropolitan street, desertion; Elizabeth Sale, 860 Penn avenue, Cornopolis, against Thomas Sale, same address, cruel and barbarous treatment; George J. Braum, 619 Allegheny avenue, against Katherine Braum, New Jersey, desertion; Helen Phelan, 1029 Western avenue, against Thomas Phelan, Hale street, desertion; Susan E. Gelston, Homestead, against James P. Gelston, 6022 Penn avenue, desertion; Kathryn Zwally, 903 Sixth street, McKeesport, against Earl E. Zwally, Florida, desertion; John G. Mitchell, 808 Galveston avenue, against Dorothy Mitchell, 540 Galveston avenue, desertion; Selma E. Schenkel, 525 Shady avenue, against Clarence C. Schenkel, 503 Arch street, cruel and barbarous treatment; Olga Eichley, Windover street, against Herbert Eichley, 7402 Penn avenue.

Lillian R. Gruber, Mifflin township, against Harry P. Gruber, 10 Smithfield street, desertion; Helen Gonse, 363 Coltart square, against Lowell E. Gonse, 124 West Diamond street, desertion; Mary Thompson, 5478 Penn avenue, against Richard G. Thompson, 6381 Penn avenue, desertion; Annie E. Lynch, 2906 Braddock avenue, Swissvale, against Thomas J. Lynch, Sixth street, Braddock, desertion; Jacob F. Elman, 607 Bellevue Terrace, Bellevue, against Bessie Elman, Erin street, cruel and barbarous treatment; Thomas O'Hara, 531 Sixth street, McKeesport, against Rosabella O'Hara, same address, cruel and barbarous treatment, and Mary E. Miller 965 Airbrake avenue, Wilmerding, against George C. Miller, same address, cruel and barbarous treatment.

COURT CASES DECIDED

PHILADELPHIA, March 3.—The following decisions were handed down by the Superior Court today:

Per curiam—Stewart vs. Prudential Insurance Company of America, appellant, c. p., Allegheny county; judgment affirmed. Commonwealth vs. Eakin, appellant, q. s., Mercer county; judgment affirmed, recorded, remitted, etc. By Judge Henderson—Joseph Orton et al vs. Clare E. Dalrymple et al., c. p., Erie county; judgment reversed.

By Judge Trexler—Estate of Sarah J. Lidstone, deceased, appeal of Citizens Trust Company, guardian, from Orphans' Court, Clarion county; judgment affirmed. Commonwealth vs. Frank S. Ruff, appellant, and same vs. Michael Early, appellant, q. s., Westmoreland county; judgment affirmed.

By Judge Keller—Commonwealth vs. Arcurio, appellant, c. p., Indiana county; judgment reversed and a new trial awarded.

By Judge Linn—Lorenzo vs. Rinn et al., appellants, c. p., Jefferson county; judgment approved.

PRISONER, FEET FROZEN, TO HAVE TOES CUT OFF

Facing a charge of murder, Claude Sigmon, 20, a Negro, was removed from the county jail yesterday to the West Penn Hospital, where his toes will be amputated because of gangrene contracted through frozen feet. The removal was made on petition of Jail Physician C. J. Ellis. Sigmon was arrested February 21 in Greensburg, where he had fled, it is alleged, after he had slain Joseph Fox, a Negro, of Boyds Hill, Patton township. The killing is said to have occurred January 30. During the flight to Greensburg Sigmon suffered frozen feet.

Legion Boss

EDWARD E. SPAFFORD

National Commander Edward E. Spafford, of the American Legion, will be honor guest at the annual banquet of local Legionnaires in the William Penn Hotel, March 20, to be attended by World War vectrans from all parts of Western Pennsylvania.

CARNEGIE MILL TO EXPAND

YOUNGSTOWN, O., March 3.—The Carnegie Steel Company is planning this year to build seven additional finishing mills at its McDonald plant, which now contains nine units. The addition will involve several million dollars and work will start in the spring.

The original layout at the company's McDonald plant provided for 28 mills. At this plant, Carnegie manufactures light bars, bands, hoops, shapes, light structural members, hexagons and cotton ties. It is planned to eventually abandon the lower Union mills at Youngstown, which are older-type units and more costly in their operation.

PHI BETA FRAT BUYS HOUSE FOR $18,000

The United States Realty Company acted as brokers in negotiating a long term lease with the American Radiator Company for the building at 319 Boulevard of the Allies. The owners of the building are Edward G. and Sidney O. Hartje. The officials of the radiator company announced that the contract has been let and that work has started on extensive alterations, to be completed on or about April 1.

The F. G. Conley & Co., sold for Harry P. Reiser to the Phi Beta Pi fraternity a brick house located at 346 North Craig street and garages. The consideration was $11,000. They also have sold the Henry G. Fownes residence at College and Elmer streets, for $21,000.

Gribbin Company sold for H. J. Crady to Wladislaw Medzelewski lot 25x100 feet on which is erected two brick and one frame dwelling located on Geneva street, Ninth Ward, for $12,000.

Solomon Mallin, North Side jeweler and optician, has purchased from Charles S. Hauser, for $17,000, a brick building with storeroom at 425 East Ohio street, Twenty-third Ward.

Samuel Pusateri has conveyed to Morris Smolevitz improved property on Mill street, Cornopolis, occupying a lot 25x135 feet, for a consideration of $20,000.

Building permit applications included:

Second Ward—First National Bank, alterations, Fifth avenue and Wood street, $18,000.

Fourth Ward—N. Haltser, garage, 3307 Ward street, $1,100.

Twelfth Ward—Andrew Santorelli garage, 149 Carver street, $500.

WARRANTS FOR TAG DODGERS

Warrants for the arrest of 200 motorists who ignored police tags for automobile violations during 1927 are in the hands of the police, who are busy serving them. Several hundred additional warrants will be issued the first of the week. Those served with warrants will be ordered to post forfeits pending hearings next week before Traffic Court Magistrate John A. Staley, Jr.

PITTSBURGH METER CO. DISSOLVED BY COURT

Judge Richard W. Martin has signed a decree dissolving the Pittsburgh Meter Company. The petition was presented by the law firm of Moorhead & Knox.

SEE AND HEAR
THE MASTER OF MENTAL POWER PROF. WM. ESTEP
Are You Making Money? If Not, Why Not?
What Are You Doing With Your Powers?
They Can Give You Health, Wealth and Happiness

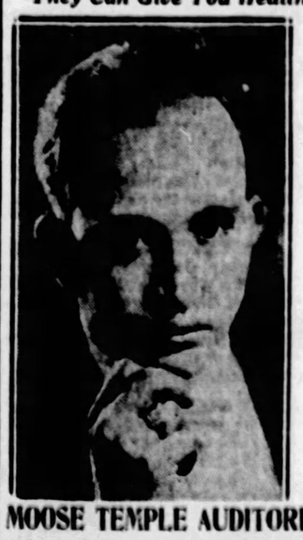

Prof. Estep's students testify making more money — Healing Blindness Deafness and so-called incurable diseases and defects with his methods. He is endorsed by over 300 people of Pittsburgh.

THREE MORE WONDERFUL FREE LECTURES AT REQUEST OF ORGANIZATIONS AND THOSE HELPED.

FRIDAY, MARCH 9th, 8 P. M.
LIMITLESS ENERGY.
Demonstration reading people at sight. What are you fitted for?

SATURDAY, MARCH 10th, 8 P. M.
Concentration and how to succeed.
Demonstration of mental telepathy.

SUNDAY, MARCH 11th, 3 P. M.
The seven mental planes.
Why some succeed and others do not.

MOOSE TEMPLE AUDITORIUM, 628 PENN AVENUE

SACRED HINDU COLOR VESPERS
A BEAUTIFUL ORIENTAL SERVICE OF POWER
MONDAY, MARCH 5th—WEDNESDAY, MARCH 7th
MOOSE TEMPLE, 8 P. M.

5c 5555555555555555555555555 5c

THOUSANDS

are saving Cole Service Good Will Stores 5c cash certificates and use them when making purchases at Cole Service Good Will Stores. Get your share of this money—it is yours. There is a 5c cash certificate in this paper every day and there are stores everywhere. If we don't have the stores you want on our list, call Atlantic 2934 and we will arrange to call on them.

CLIP THIS ONE—IT WILL START YOU

COLE SERVICE
GOOD WILL STORES
FIVE CENT CASH CERTIFICATE
Thousand of Dollars to be Distributed—Get Your Share
This Certificate is worth Five Cents. One will be accepted as 5c with each Dollar Purchase at any Cole Service Good Will Store. Look for the Good Will Store Signs in the windows. Watch the paper for the complete list of the Good Will Stores everywhere. Everything you want or need can be bought in these stores. These Certificates will help you save. Save Your Certificates.
Cole Service Bureau, Inc., will publish One Certificate in this paper every day. Save Your Certificates.

Reg. U. S. Patent Office, 1928 Pat. ns Pending.

5c 5555555555555555555555555 5c

CHURCHES

THE FIRST PRESBYTERIAN CHURCH

CLARENCE EDWARD MACARTNEY, Minister

10:45 A. M.—"THE TRANSFIGURATION AND THE LIGHT IT SHEDS"—Dr. Macartney.
(a) Upon the meaning of Christ's death.
(b) Upon the nature of the life to come.

8:00 P. M.—"SAUL BECOMES PAUL"—Dr. Macartney.
The conversion of St. Paul as a proof of the Resurrection, and a witness to the Truth of Christianity.
(Eleventh in series of Foundation Facts of the Christian Faith)

12:15—Sabbath School and Men's Bible Class.
7:45—Organ Recital—John A. Bell.
Wednesday—7:45 O'Clock in the Chapel.
"MOBBED AT JERUSALEM"
(Eighteenth Address on the Life of St. Paul)

CHRIST METHODIST EPISCOPAL CHURCH

Albert Edward Day, Arthur Culmer Schultz, Ministers
Cor. Liberty, Aiken and Baum Blvd. Take Car No. 71, 82, 86

11:00 A. M.—"HONEST QUESTIONS ABOUT JESUS"
In his parable of the unjust steward, did he commend shrewdness?

8:00 P. M.—"KEEPING FAITH WITH LIFE"
A message for everybody who wants to live.

DR. DAY PREACHES

SIXTH PRESBYTERIAN CHURCH

REV. HENRY FORSYTH, D.D., Minister. Forbes & Murray, Squirrel Hill
SUNDAY, MARCH 4th, 1928, 11 A. M.
Children's Sermon.....A Housewood and a Maple
Morning Sermon.....The Requirements of God
Special Musical Services at 7:45 P. M.
Sermon—"The Music of the Gospel."
Motet over 84th Psalm.....T. Carl Whitmer
T. Carl Whitmer, Organist and Choirmaster.
Quartet, Organ, Violin and Harp. Contralto Solo.
Mrs. Marie Shaner, Soprano. Orhan Morgan, Tenor.
Miss Alta V. Shultz, Contralto. Chester Sterling, Bass.
Miss Gertrude Kreppe, Harp. Roy Shumaker, Violin.
MUSICAL SERVICES FIRST SUNDAY OF EACH MONTH.
You Are Cordially Invited to Attend.

EAST LIBERTY PRESBYTERIAN

Penn and Highland Aves.
STUART NYE HUTCHISON, D. D., Minister
11:00 A. M.—"THE PARABLE OF THE FOOL"
Children's Sermon—"THE SPARE TIRE"
8:00 P. M.—"GOD'S MESSAGE TO THE PESSIMIST"

SIXTH U. P. CHURCH

NORTH HIGHLAND AVE. and STATION ST.
REV. A. R. ROBINSON, D. D., Pastor.
11 A. M.—"DUTY"
8 P. M.—"THE MAKING OF MOSES—DEATH"

THE FIRST BAPTIST CHURCH

Bellefield Ave. and Bayard St
C. WALLACE PETTY
THEODORE E. MILLER } Ministers
DR. PETTY Preaches
11:00 A. M.—Subject: "CAN WE HAVE FAITH IN FAITH?"
7:45 P. M.—First in series on "Popular Pests and Their Philosophy."
Subject: "THE APOSTLE OF BALLYHOO."
Take Car No. 71, 73, 75 or 76 to Bellefield Avenue.

The Pittsburgh Bible Institute

COR. CONGRESS & WYLIE AVE. C. H. PRIDGEON Pastor
10:45 A. M.—Morning Service. Sermon by the Pastor, "Why the Cross?"
7:00 P. M.—Testimony and Prayer | 7:45 P. M.—Questions Answered
Chorus Choir—Special Music and Singing.

RODEF SHALOM CONGREGATION

FIFTH AND MOREWOOD AVES
Sunday, March 4, 1928, at 10:45 A. M.
SAMUEL H. GOLDENSON, Ph. D., Rabbi, will speak on
"RACIAL MORALS"
Visitors are cordially welcome to attend.
Services will be broadcast through WCAE

SHADYSIDE PRESBYTERIAN CHURCH

Hugh Thomson Kerr
-MORNING 11 O'CLOCK-
"THE GOSPELS AS BIOGRAPHY"
AFTERNOON, 5 O'CLOCK—KDKA
"THE GOSPEL AS SALT AND SUNSHINE"
Amberson Near Fifth.—Cars 73-75-76

THE FIRST LUTHERAN CHURCH

Grant St., near Sixth Ave. A. J. HOLL, D. D., Pastor
11:00 A. M.—"THE MINISTRY OF TROUBLE."
8:00 P. M.—"AN UGLY FAMILY LIKENESS."
(Evening Service Broadcast Over Station WJAS)
Lenten Services Wednesday, 12:15 to 12:45, and 8 P. M.

HIGHLAND PRESBYTERIAN CHURCH

Highland Avenue at Wellesley, Pittsburgh. REV. GEORGE C. FISHER, D. D.
11:00 A. M.—"THE SECOND WORD FROM THE CROSS—ASSURANCE."
8:00 P. M.—"A DISAPPOINTING SON."
9:30 A. M.—"THE APPEAL TO CAESAR."—Dr. John McNaugher.

GRACE REFORMED CHURCH

Bayard and Dithridge Sts., One Block from Webster Hall, Oakland District
REV. KARL A. STEIN, Minister.
11:00 A. M.—Sermon—"COMING BACK—STRONG!"
Midweek Lenten Service, Wednesdays, 8:00 P. M.

THIRD PRESBYTERIAN CHURCH

Pittsburgh Fifth Ave. & South Negley. REV. WILLIAM McEWAN D.D. Pastor
Morning, 11—"The Supreme Law." Evening, 8—"Paradise."
Music under direction of Dr. Charles Heinroth

SECOND PRESBYTERIAN CHURCH

Eighth Street, Below Penn Ave. Downtown DR. GEO. W. SHELTON, Pastor
11:00 A. M.—"WHY DID JESUS CHOOSE FISHERMEN?"
7:45 P. M.—"PROTECT YOUR HOME."
Double Quartet. Male Quartet. Violinist. Prominent Soloists.

BETHANY LUTHERAN CHURCH

N. Highland Ave. & Kirkwood St., E. E. Rev. George W. Englar, D. D., Pastor
11 A. M.—"THE VOICE OF THE TRUMPET"
7:45 P. M.—"THE NURSERY OF CHARACTER"
Wednesday, 8 P. M.—"MIRACLES"

THE SALVATION ARMY

Cheering Music 425 SECOND AVE. Welcome for All
11 A. M. and 8 P. M.—Lt.-Col. Wm. F. Palmer, of New York City, Speaker.
"Prison Sunday" services will be conducted by Army in institutions morning and afternoon.

PATRICIA PITT'S SPRIGHTLY COMMENT ON SOCIETY HAPPENINGS

Social Set Observes Off Season With Pleasure Jaunts

THERE is a certain amount of traveling and visiting going on all the year round, I suppose, but it does seem to me that just now almost everyone is either leaving on pleasure jaunts or is entertaining guests from other cities. The South attracts most of the travelers, of course, but the cities on the Atlantic seaboard are also luring many Pittsburghers away from home.

Down Sewickley way, there is quite a lot of this traveling back and forth of late. On Tuesday Mrs. Owen Davies O'Dell and her daughter, Sally, of Thorn street, left to spend about six weeks in Miami, while the Van Lear P. Shrivers left just today for Augusta, Ga., where they will be for about a fortnight.

Miss Ethel Christy, of Frederick avenue, is, I hear, spending two weeks in New York, and Mrs. Ralph W. Harbison, of Pine road, is there, too. Mrs. Harbison, however, just left on Thursday and expects to spend only the week-end there. And Mrs. James Barlowe Cullum, Jr., of Broad street, went East on Tuesday. She is going to visit friends in Pottstown and in Philadelphia before she comes back home.

Mrs. James W. Cree, Jr., of Chestnut road, has been in Atlantic City with her mother for the past two weeks, and on Thursday night her husband left Sewickley to join them there.

There is, too, a visitor in Sewickley. She is Miss Marjorie Chittenden, of Madison, Conn., and she is the guest of her sister, Mrs. Morgan H. Bowman, of Chestnut street. There will be, probably, quite a few parties for her during her stay in the Valley.

* * *

Other travelers are the Edward J. Schellentragers, of the Schenley apartments. They have left by motor through the South for six weeks. Thursday they spent the day with their son and daughter-in-law, the John A. Schellentragers, at Chevy Chase, Washington, and yesterday morning they left for Savannah. They expect to arrive at Palm Beach Tuesday and will stay there for some time. Later they will visit at Miami Beach, and when they have there they will tour the central part of the state, stopping with friends at Winter Haven, Orlando and Clearwater.

* * *

There is to be a dinner given tonight in New York by Mrs. Theodosia Shaler Reynolds, of West Sixty-ninth street, when she will make formal announcement of the engagement of her daughter, Theodosia Shaler, to Hubert Vincent Davis, son of the late Dr. Hubert Davis, noted London physician and surgeon. Theodosia is a daughter of the late Harry Gibson Shaler, of Pittsburgh, and her grandfather was the eminent Dr. Nathaniel Shaler, former dean of Harvard University. She was a popular debutante in New York and Washington, and she divides her time between the two cities. She was graduated from the King-Smith studio school in Washington with the highest honors obtainable, after receiving her preliminary education in Morel de Fos of Paris and Brillantmont, in Lausanne, Switzerland. Mr. Davis is a member of the faculty of the Hill School in Pottstown.

The wedding is scheduled, I understand, for the last week in June, in St. Bartholomew's Church, New York. An interesting touch will be added by the fact that Dr. August King-Smith, well-known composer, will write special music for the wedding and will come to New York to preside at the organ.

* * *

Mrs. C. A. Plotner, of Cincinnati, entertained with a shower Tuesday night in honor of her niece, Miss Margaret L. Brown, daughter of Mr. and Mrs. S. S. Brown, of East Liberty, whose marriage to Charles H. Weight, son of Mr. and Mrs. J. H. Weight, of Wilkinsburg, will be solemnized April 4.

* * *

The marriage of Miss Mathilda C. Sonnenfelt, daughter of Frank Sonnenfelt, of the East End, and Harry A. Walker, son of Mr. and Mrs. Charles Floyd Walker, of Thaw avenue, McKeesport, will be solemnized tonight at 8 o'clock in the German Evangelical Protestant Church, Smithfield street, by the Rev. Dr. Carl A. Voss. The bride will wear an ensemble of honey beige and her flowers will be orchids and lilies of the valley. Her maid of honor, Miss Mildred E. Weimer, of McKeesport, will appear in an ensemble of rust velvet with a corsage of sweetheart roses and lilies of the valley. Robert M. Sharp, of McKeesport, will be best man. After an eastern trip, Mr. and Mrs. Walker will live in McKeesport.

* * *

Miss Martha Maclhe son, of Coraopolis, and Miss Alfadene McClister, of Ambridge, are entertaining with a bridge luncheon today in McCreery's in honor of Miss Dorothy Elizabeth Bell, of Coraopolis, whose marriage to H. Russell Weiler, of Buffalo, will be solemnized next Saturday. There were 12 guests, and the appointments were in orchid and yellow.

* * *

Mrs. E. O. Pearson, of Moorhead place, entertained with a luncheon and a dinner Thursday in her home in honor of the seventy-second birthday anniversary of her mother, Mrs. J. W. Righter. About 20 friends from the Second Methodist Protestant Church, of which Mr. Righter was pastor, attended the luncheon, and 16 of Mrs. Righter's oldest friends were guests at the dinner. Dr. and Mrs. Pearson are planning to hold a housewarming in their new home next Saturday. They will entertain for their friends as well as those of their son, Grosvenor Pearson, and daughter, Edna Pearson.

* * *

Dr. and Mrs. J. Add Sprowles, of Reno, have announced the marriage of their daughter, Miss Mary Elizabeth Sprowles, and Walter Scott Spragg, of Bethesda, Md., and St. Petersburg, Fla., which was solemnized Tuesday in Jacksonville, Fla.

* * *

The Pittsburgh Alumnae Association of the Kappa Delta fraternity will hold a get-together party March 7 in Oppenheim-Collins' auditorium, with alumnae and active members and their mothers and friends invited. Dr. Helen Tilmore is chairman, assisted by Miss Gladys Gourley and Miss Helen Clinch.

Patricia Pitt

FEBRUARY BRIDE

MRS. GEORGE FIELD MacDONALD

Mrs. George Field MacDonald was Miss Katherine Cunningham, daughter of Mrs. S. Woodward Cunningham, of Shady avenue, before her marriage February 21.

COLLEGE CLUB TOLD OF RESEARCH WORK

Some of the 63 fields of research, in which Mellon Institute is pioneer in such work, is engaged, were discussed yesterday by Dr. E. R. Weidlein, its director, at the College Club's weekly meeting. Dr. Weidlein's subject was "The Economic Value of Industrial Research" and this value, which he said is for the good of all humanity, he summed up as "cheaper and better and newer products, the extension of human life and putting within reach of nearly everyone articles which were once considered luxuries."

Foreign countries are doing more for industrial research than is the United States, Dr. Weidlein stated, describing some of the institutions which are working in England, France, Belgium and Italy. These countries, he said, are going to depend upon their research work in chemistry to build up a national independence and to regain their former prosperity. Since they have comparatively no outlet within themselves it may mean that they will combine and compete with the United States—a menace which is lessened by the fact that they rarely agree.

Industrial research is not magic, Dr. Weidlein declared, it is business done in a business-like way, with the work well organized and laid out. In the last 25 years progress in industrial research has been marvelous and yet the surface has been no more than scratched. He pointed out that there is no decrease in industry where scientific methods have been adopted, but that capital and labor have gone hand in hand at every turn.

The usual tea followed Dr. Weidlein's talk.

* * *

Dr. Ben G. Graham, first associate superintendent of Pittsburgh schools, and Edwin C. May, director of Western Penitentiary, are announced as speakers for the luncheon meeting of the departments of education and legislation, Congress of Clubs, on Wednesday, March 14. Pittsburgh junior high schools will be made the subject for Dr. Graham's talk, while Mr. May will speak on Pennsylvania's need in penal affairs. The choral of the Carrick Mothers' Club will furnish the music.

* * *

Plans have been completed by the Montefiore Aid Society for a bridge party to be held Monday evening, March 12, at the Rose Corner Tea Room, Darlington road and Murray avenue. Hannah Olbum, Marion Davis, Edythe Perrin, Jean Brody, Sarah Goldstein, Eva Abrams and Ida Ruth Skolsky will be joint hostesses. The proceeds will be used in furthering the philanthropic work of the organization.

* * *

Mrs. C. A. Verner, president of the Allegheny County Council of Republican Women, and Mrs. Margaret Stewart Gray, chairman of speakers, will address the Homewood Council in the Homewood Carnegie Library Monday night. Mrs. Elizabeth Mars is president of the Homewood unit.

* * *

The annual "linen day" of the Jewish Home for Babies and Children will take place at Webster Hall, Wednesday afternoon, March 14. The linen ingathering will be combined with a call for new beds for the 80 children in the home. The afternoon's program includes a play, music and dances by the children. Mrs. M. A. Goodstone, Miss Sally Mazer and Mrs. Charles L. Spandau are heading the committee in charge of the affair.

* * *

Lincoln Sisterhood, Dames of Malta, will hold a sauerkraut supper from 5 until 8 o'clock Tuesday night in the Lemington Presbyterian Church.

* * *

The Rev. Dr. Albert Edward Day will address the Wednesday Current Events Class Wednesday afternoon in the Congress of Clubs.

* * *

A sealed program will be given Monday afternoon at the meeting of the Wilkinsburg Woman's Club in the "Y" Community House.

* * *

Their annual folk song and dance festival will be given next Saturday in Moose Temple by the Girl Scouts of Allegheny county.

TAXI CARRYING RUM SEIZED

A Green taxicab, hauling seven gallons of moonshine, prohibition agents say, was seized at Ross and Diamond streets late last night, and the driver, Joseph Steele, of 31 Vine street, and a passenger, William Crawford, a Negro, of 558 Stokes avenue, North Braddock, were arrested.

DEATH ROLL

John M. Milliken

John Maxwell Milliken, 61, of the Schenley apartments, died unexpectedly yesterday. He was born in old Allegheny. Almost 39 years ago Mr. Milliken entered the engineering department of the Mellon interests, first in connection with street railway construction, and subsequently as chief engineer of the sales department of the Gulf Refining Company, which position he held at the time of his death. His jurisdiction extended through 24 states and the Bahama Islands. Besides his widow he leaves a brother and a sister. He was a member of the First Unitarian Church, Allegheny Commandery No. 35, Knights Templar, the Shrine, Oakmont and Pittsburgh Country Clubs, Pittsburgh Traffic Club and the Pittsburgh Athletic Association.

Lieutenant Harry Bizarth

Harry Bizarth, 65, oldest lieutenant of the Pittsburgh police department in point of service, died yesterday morning in his home at 403 McKee Place. He was a member of the police force of old Allegheny for six years, prior to the consolidation of that city with Pittsburgh, but left his position there to work in the Pittsburgh department. After three years as patrolman, he was promoted to the lieutenancy, which he had held for 27 years. He was a member of St. Paul's Cathedral. Besides his widow he leaves four daughters and two sons.

Louis A. Whitaker

Louis Adis Whitaker, 83, a pioneer resident of the Monongahela Valley, died yesterday in his home, Fourth and Euclid avenues, Dravosburg. He was born in a log cabin at Green Springs, on the hill overlooking the Monongahela River, opposite Braddock. He went to Dravosburg with his parents in 1852. He was one of the last of the rivermen who made trips to Louisville when coal was shipped to the lower market by floating instead of by steamboats. He was a member of the Amity Presbyterian Church and was president of the board of trustees until he became a member of the session of the church 20 years ago. He leaves three sons, five grandchildren and two great-grandchildren.

Herman Kappeler

Herman Kappeler, 68, died yesterday in his home on Duncan avenue extension, Allison Park. He leaves his widow, Mrs. Rose Dietz Kappeler. He was a member of the Knights of St. George at Butler, B. P. O. E. No. 339 and the Holy Name Society.

Mrs. Charles Friel

Mrs. Catherine Woods Friel died Thursday in her home, 6721 Greenwood street. She was a member of St. Raphael's Catholic Church, the Altar Society and Branch No. 1416, L. C. B. A. She leaves her husband, one son, five daughters and three grandchildren.

Isaac Lloyd

Isaac Lloyd, 77, of Green Cove Springs, Fla., died yesterday in his Florida home, according to word received here yesterday. The body is being brought to the home of his daughter, Mrs. James E. Stewart, 7424 Irvine street.

James H. Dewalt.

MONONGAHELA, Pa., March 2.—James H. Dewalt, 83, one of the youngest in Washington county to enlist in the Civil War, died at his home last night. At 16 he joined the Third Provisional Pennsylvania Regiment and saw service with the famous Ringgold Battalion. He was in the planing mill business here for many years.

Marriage Licenses

Thomas Smith	Shields
Edith M. Schuring	Sewickley
Nathan Fudick	Pittsburgh
Sara R. Zuckerman	Pittsburgh
Norman S. Amdur	Pittsburgh
Esther B. Steinberg	Pittsburgh

1887 1928

Largest Jewelry Establishment in Pittsburgh

New Cut Diamond Rings for the Easter Bride

Emerald, Baguette, Marquise, Mirror and other new cuttings in exclusive mountings.

The Diamond paved Wedding Circlet, so popular today, also shown in our Easter collection.

You are invited to see these

The HARDY & HAYES Co.
Hardy & Hayes Building
Wood St at Oliver Ave. Pittsburgh

AN ENTIRE NEW BUILDING
for the Appareling of Women and Misses

The Opening
OF THIS
STORE-DISTINCTIVE
WILL TAKE PLACE
Monday, March 5th
AT 10:00 A.M.

An Announcement, of Interest to Fashionable Women and Misses will appear in the Sunday Newspapers

Kaufmann Looby Co.
BETWEEN 6th AND 7th STS.
The Store of Individual Shops
627-629 PENN AVE.

YOU ARE ALL WELCOME AT OUR
VICTROLA and BRUNSWICK
RECORD DEPARTMENT
Come In and Hear the Latest "HITS"
Mellor's 604 Wood St. Pittsburgh
Established 1911

B&B

STORE HOURS: 9:00 TO 5:30. TELEPHONE: FAIRFAX 3600.

ANNUAL SALE—ONE WEEK—
MONDAY TO SATURDAY

arch preserver shoes

New Spring Styles in Three Price Groups:

$8.75 $9.75 $10.50

REGULARLY $10.00 REGULARLY $11.50 REGULARLY $12.50

Starting Monday and continuing for one week only—the event that hundreds of women have been waiting for. Arch Preserver Shoes are made to support the foot and hold it exactly in form and position as nature intended. Made with a built-in Steel Arch that extends from the heel to the walking base of the foot—narrow heels which prevent slipping. The foot is allowed relaxation even while walking. These shoes combine style and real foot comfort.

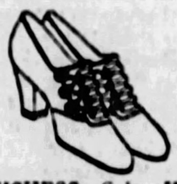

DUCHESS—Cuban Heel
$11.50 Black Kid.....$ 8.75
11.50 Patent Leather.. 8.75
12.50 Brown Kid..... 10.50

PORTIA—Cuban Heel
$10.00 Black Kid.....$ 8.75
10.00 Patent Leather. 8.75
10.00 Tan Calfskin... 8.75
12.50 White Kid..... 10.50
12.50 Beige Kid..... 10.50

CYNTHIA—Cuban Heel
$10.00 Black Kid.....$ 8.75
10.00 Patent Leather.. 8.75

JOANNA—Cuban Heel
$12.50 Beige Kid Vamp and quarters, contrasting kid trim $10.50

DRUCELLA—Cuban Heel
$10.00 Patent Leather...$8.75

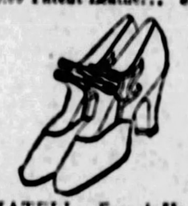

MATELL—French Heel
$12.50 Rose Beige Suede Vamp and quarter with Rose Beige Kid Straps $10.50

REVA—French Heel
$12.50 Patent Leather Vamp, Black Suede quarter...$10.50

LUCELLA—Cuban Heel
$12.50 Rose Beige Kid...$10.50

Cuban Heel
$10.00 Black Glazed Kid Oxford.....$8.75

In addition to these models we are including in this Sale our entire stock of Women's Arch Preserver Shoes of Satins, Patent Leathers, Black Kid and Brown Kid; all good models.

$10.00 Values, $8.75 $11.50 Values, $9.75 $12.50 Values, $10.50

SPRING EXPOSITION—AND SALE
yardage

See Monday Evening papers for the full details—remarkable prices coupled with feature sewing services that present unusual opportunities to home sewers.

MONDAY STARTS THE FIRST FULL WEEK
march sale—rugs

A dozen or more great feature items that will quickly mark this rug event as one of the most unusual rug sales of this or many years. Head lined by a substantial group of Whittall Wilton Rugs—just received from the mill—first quality floor coverings that offer savings of a most substantial amount.

$95.00--9x12 Whittall's Wilton Rugs . . . $69.50
$89.50--8.3x10.6 Whittall's Wilton Rugs . . . $67.50

9x12 High Grade Axminster Rugs	$39.50
8.3x10.6 High Grade Axminster Rugs	$37.50
9x12 Seamless Axminster Rugs	$32.50
9x12 Seamless Velvet Rugs	$29.50
9x12 Plain Wilton Velvet Rugs	$42.50
8.3x10.6 Plain Wilton Velvet Rugs	$39.50
6x9 Plain Wilton Velvet Rugs	$24.50
9x12 Wool and Fibre Rugs	$12.75
9x12 Armstrong Linoleum Rugs	$12.00
7.6x9 Armstrong Linoleum Rugs	$ 7.50
6x9 Armstrong Linoleum Rugs	$ 6.00

—Third Floor—

BOGGS & BUHL

JERRY The Epic of a Girl Who Had to Wait. by Elenore MEHERIN

(Continued From Yesterday.)

Jerry Recalls of Having Seen Love Sweep Marza Like a Flame

WHAT HAS GONE BEFORE

Jerry King, good-looking, charming and 19, meets Saxon Rhodes, a young architect, and falls in love with him at first sight. Her fascinating mother, Marza, warns her that idealists like Saxon make unsatisfactory husbands. In spite of the fact that Jerry sees Saxon kissing Tess Willi, who has a great deal of money, she still clings to her ideal and refuses a marriage proposal from Heino Ross, a wealthy young suitor. Saxon runs across her while she is sketching and later they kiss each other rapturously in the moonlight. He takes her to lunch and Tess Willi comes to their table and makes a date with Saxon.

NOW GO ON WITH THE STORY.

THE girl would plead: "What can she say to trouble you so? Why do you read the letters? Oh, you must love her violently."

Marza would only answer: "Don't bother. Come here, my blue-eyed pet, and kiss me. Why should you bother? She is very, very unhappy. That is all."

Now Marza looked as she looked in those solemn, awful moods. Oh," thought the girl, "she loved and lost. And nothing in life makes up for that. Terrible—terrible!"

Abruptly Marza spoke: "I hope you're not counting on marrying Saxon?"

"Have a heart, Marza! I know my onions. But why should you hope that? He's delectable, if you ask me."

"But not thinking of marriage. You will only break your heart."

"Once in a while we hear of a marriage today, Marza. I could quote you seven or seventy June brides if you wish to hear. The institution isn't quite passe as yet.

"Saxon Rhodes hasn't money enough to marry. But, what is worse for you, should you be vaguely dreaming of it, he hasn't the wish to marry. Young men today have lost the urge.

"What can the apartment house marriage of today give that freedom doesn't? Nothing, my pet, but burdens and sameness. Besides, he is off on a weekend with Tess."

"I know! We met her at tea this afternoon," said the girl lightly.

She was glad Marza's back was turned; glad no one saw the red flame in her cheeks.

"I'll not see him any more!" she kept repeating hotly.

And then she was running to the door—opening a box. Not from Heinie—not from Bud!"

Who was sending flowers today! Lost chivalry!

He hands flew for the note. And the next moment, almost with a song of happiness, she read:

"I'd rather be under the summer moon tonight with the one who doesn't—the sweet one who doesn't—than with the hundred who do. Yours now and tomorrow. Saxon.

CHAPTER VII.

SHE had wondered and wondered about this strange, dynamic force—love.

Twice she had thought it here. Now she knew.

She took Saxon's note and ran into her room, reading it over, though the words were singing in her heart. No one since the world began had ever known such inspired sweetness. Never, in all the loving of men, had words thrilling as these been spoken.

She laughed softly and pressed the roses to her lips. "Oh, I love him, I love him," she whispered, and could have gone on saying this endlessly, laughing and pressing the roses against her face.

She carried them to the living room, arranged them on the table. She wondered if Marza had ever felt quite such a shine and tumult; ever heard such heavenly music.

"Lovely," said Marza.

With a lilt that flew out before she could check it: "Saxon sent them!"

"Lovely, lovely," said Marza again, looking at the roses sadly.

"She doesn't want me to have it," thought the girl, baffled.

Marza, to whom love had brought such vital gifts, was now begrudging it to her own child. Why?

Jerry had seen love sweep up in Marza like a flame, making her eyes brilliant and her voice a song.

A long while since she had first seen this. It was that summer, eleven years now, when Stephen Marsh stopped for a visit, just before her father died.

They had taken a house up in the hills of Los Gatos. The girl remembered the visitor, Stephen Marsh, vividly. He was very tall with dark brown hair frosted at the temples, but young and a laughing, lordly fellow.

He had given Jerry a bracelet with silver bangles—oh, dozen of them that tinkled when she moved her wrist. She liked that. She was just past nine then.

One day her father called her peevishly. He was ill—dying of tuberculosis. He'd not been well since that time in the Ural Mountains, where he was gone so long. A brilliant mining engineer—George King.

But his last year he spent travelling about in a fury of resentment that life and this young, beautiful woman who was his wife were both escaping him.

He called Jerry to his chair. "Go out in the garden. Sit with your mother. It's nice and sunny out there. Stay until Mr. Marsh leaves."

The little girl ran from him, not liking his bony hand. And guessing, as a child will, that he was angry with Marza—very mean about something. She went to her mother's room, intending to hide.

Through the open window two inches from her, came a voice—Stephen's voice: "Oh, Marza, six years of this! How much longer?"

Marza reached up with her white, slim hand and covered Stephen's lips. He took her hand as though it was a flower and crushed it to him. He said hoarsely: "Damnable—Marza!"

Then Marza asked some eager question.

"Yes—yes?" Stephen answered. "I've seen her—the angel."

Suddenly they were both laughing. And when Marza came in her eyes were lighted. They were like lights dancing.

Jerry never saw Stephen after that brief hour.

In a little while her father died.

One day she lost the bracelet and was heartbroken. Then she asked about Stephen, and if he might be coming again. Marza got terribly white. She said: "He's not coming any more! He's gone far away," and she ran into her room, locking the door.

For two years it was very quiet. People were surprised that Marza grieved so. One day Jerry heard two of her mother's friends talking. One said to the other: "I didn't think she cared a snap for him. You never can tell! Who'd ever have pictured Marza King going into solitary confinement for that weazened tyrant—George King!"

Then Earl Brooks, whom Jerry had adored, came. He wanted to marry Marza. He was rich, and they would all go to Europe, and Jerry would be sent to school to a convent in Paris.

Earl had talked to the little girl and had asked her how she'd like that. And didn't she think he'd make a nice daddy?

But Marza wouldn't marry him. And Earl, too, went away.

There were other men. Things became joyous, with people laughing all the time. Marza, especially. Except when those letters began coming from Chicago.

But most of the time there were gay crowds in the living room. They sang; or they sat smoking

(Continued on Fiction Page.)

Dogs 'Alimony' in Actress' Suit for Divorce

By Universal Service

LOS ANGELES, March 3.—Provision for the maintenance of two Great Danes was made when Judge Beecher passed upon the temporary alimony claims of Irene Cummings, actress, who is suing Roy Cummings, vaudeville actor, for divorce.

Mrs. Cummings said it cost $1.40 a day to feed the dogs. The court allowed $45 a month for the animals, and granted Mrs. Cummings $230 a month alimony.

WORKING TOGETHER—

"Look!" said Jerry, grabbing the pencil from him. They worked together, sketching and correcting.

WHY WE BEHAVE LIKE HUMAN BEINGS

By GEORGE A. DORSEY, PH. D., LL. D.

Control of Human Life Attainable; Experiments Changing Sex Character Have Radical Possibilities

That sex is a fundamental element of all higher life was made plain in yesterday's chapter of "Why We Behave Like Human Beings" in The Sun-Telegraph. The psychology of the "impurity complex" and the practical purpose of sex externals were presented in manner to be comrehended by all readers.

Complexities of Woman's Life

CHAPTER 21.

EXPERIMENTS on chickens show that when the ovaries are completely removed from a young hen, she begins to take on secondary sexual characters of the male: she develops comb, wattles, and spurs; her plumage becomes more brilliant; she grows larger; she takes on the typical behavior of the rooster. This can only mean that the ovary itself, by its own internal secretion taken up into the blood stream, has power to modify the body in the direction of the female sex. It has been inferred that secondary male characters were potentially present in the hen, but were inhibited by the ovaries.

GEORGE A. DORSEY

Moore implanted a piece of ovary in a young male guinea-pig. His body was modified. His behavior showed no sign of acquired feminine instincts. Another investigator reports "timid, shy, and mothering-the-young" behavior of a guinea-pig thus altered. But all investigators agree that the male gonad transplanted into an altered young female leads to change in both body and behavior. She becomes aggressive, quarrelsome, and behaves like a typical male toward other males and toward females in general. Her physical modification is equally profound.

Effects of Transplanting

The ovary can be transplanted from one part of the body to another; it long continues to function as an endocrine gland, no femininity is lost, nor does the lunar cycle cease. When transplanted from one body to another it may form blood connections, but it eventually degenerates. But as long as a piece of it remains alive in its new hostess her sex life, including lunar cycle, continues "normal."

For transplantation purposes a bit is as good as the entire ovary. Where, then, does its hormone come from? It produces one, Carlson thinks probably several. None has yet been isolated or can be detected in the human blood. But Allen and Doisy claim to have isolated a mammalian ovary hormone which resembles the long-desired "love potion" of romance and literature. "Female animals treated with it take the initiative in courtship, even at an early age." Injected into young animals, they "become mature before they normally would."

This hormone is an "extract of the contents" of the Graafian follicles. Why not? It is all plausible. Nothing seems more certain than that the sex impulse and all secondary sexual characters in all mammalian females are dependent upon the normal functioning of the ovaries. The physiological and anatomical changes in the Graafian follicles during the life cycles are both profound and significant. As they are the source of the ova, it is reasonable to suppose that they carry the control of sex impulse or behavior and the acquired secondary characters.

Much Yet to Learn

When the follicle erupts and discharges the ovum, it becomes the corpus luteum. When the corpus luteum is destroyed, pregnancy ends and ovulation is resumed. Hence the inference that the corpus luteum is responsible for uterine changes leading to the implantation of the embryo and for the early growth of the fetus. When corpora lutea are fed to hens, they lay no eggs; hence the inference that during pregnancy they inhibit the ripening of the Graafian follicle and so prevent ovulation and restrain the sex impulse.

They influence the mammary glands, but the development of these during pregnancy is believed to be due to hormones from the fetus to the maternal blood. The mammae themselves are not known to have any endocrine function. Their removal does not prevent child-bearing or have any other effect than "psychic and cosmetic," according to Carlson. But removal of the ovary is removal of feminine nature.

No mammals below primates have anything approaching the specific lunar cycle of a woman's life between puberty and the menopause.

It is essentially a human process regulated by the normal and mature ovum, but its function is not yet understood, nor is there agreement as to just what takes place or why there is such wide range of individual variation. The climacteric is reached when no more Graafian follicles mature.

May Control Life

Disordered sex life—except the menopause—in woman may be due to other than ovarian deficiencies: other endocrines may be involved, perhaps the adrenals or the pituitary. It is not certain that ovarian extracts are anything but extracts and so of possible value only through suggestion. Nor can luteal extracts check human ovulation; the corpus luteum can. Nor is it at all certain that any ovarian extracts on the market contain any hormone. It is certain that the normal ovary, through its hormones, functions for all secondary female characters and has the specific sex functions for such distant organs as uterus, placenta and mammae.

The functions of personal incubation assumed by one-half of the race ages ago necessitated an elaborate internal mechanism. For its perfect functioning, elaborate and complicated controls were necessary.

It follows, and is biologically inevitable, that the sex life of the female of the human species is far more complex than is that of the male. But it is biologically conceivable that in a no great distant future reproduction in the human species can be radically altered.

Under such controlled breeding, the ovaries of only physically sound individuals would be used and to the limit of their 200 ova; these would be fertilized artificially and developed in man-made incubators. Such control of human life seems quite attainable; much more so than the synthesis of life in any form.

(Copyright, 1928, by George A. Dorsey.)

Tomorrow: Gland transference when "The surgeon is the monkey—the patient the goat"—the power of suggestion.

TRAFFIC OFFICER HIT, SUES TAXI COMPANY

Traffic Patrolman Frank Brush, stationed at Sixth and Webster avenues, has filed a damage suit against the Yellow Cab Company for injuries he said he had received when he was struck by a cab while on duty.

Mrs. Elizabeth Stumpf, of 325 Mountain street, has sued the City of Pittsburgh for injuries suffered when she fell on a set of steps maintained by the city in Williams street.

SECOND NEWS SECTION THE SUN TELEGRAPH SPORTS FEATURES

SATURDAY, MARCH 3, 1928

5 INJURED, 10 STORES SWEPT IN LORAIN FIRE

LOSS NEAR TO HALF MILLION

LORAIN, O., March 3.—Fire which early today swept through the heart of the business district here destroyed 10 stores, damaged three large buildings and caused a loss of upwards of $300,000.

Lorain and Elyria (O.) fire departments battled the flames, which for a time threatened to wipe out the entire business section.

Five firemen were reported injured, one seriously, in the battle to curb the blaze. Herman Kopke, the most seriously injured fell from a ladder when overcome by smoke and was taken to a hospital where his condition was said to be critical.

Among the stores and buildings destroyed were the Century Building, the Lorain Banking Company, the Newark Shoe Store, Liberal Credit Clothing Company, Bracken Realty Company, Nuxons Bakery and the Craft Drug Store.

CARRY POLICE ROW TO COURT

Mandamus proceedings to prevent Burgess Clyde Kearns, of Hays, from repeatedly discharging Clyde Kearns, the borough's lone policeman, who has been hired by Council and fired by the burgess three times, were instituted in Common Pleas Court today by John E. Laughlin, borough solicitor.

"The burgess has Kearns' badge and he cannot officially function without it," Attorney Laughlin told Judge James H. Gray.

"Well, you folks will be in Pittsburgh before long and you won't be troubled by such controversies," remarked Judge Gray.

He fixed next Friday morning as the date for a hearing.

Will Can't Grasp Hays' Liberty Bond Story

BIRMINGHAM, Ala., March 3.—My old friend Will Hays took Patrick Henry's old phrase and cleaned up on it. "Give me Liberty Bonds or give me checks." Bill says he got $260,000 but give some of it back.

WILL ROGERS

As bad as I felt I had to laugh at that one. Then he says he got it back again, that sounds more plausible. Then he says he gave back some more that brings on another doubt. Then he says he held the other but didn't want to use it. He is resorting to fiction again.

Finally Sinclair was so flabbergasted at Will returning any of it that he took it and gave to the Democrats where he knew none of it would ever come back.

Just a sore headed voter that didn't get any of it.

WILL ROGERS.

(Copyright, 1928, McNaught synd.)

SECOND TO DISAPPEAR

Photo by International Newsreel.

ANNIE WEIDENFELD

Four years to the day from when her 6½-year-old brother disappeared from home, Annie Weidenfeld, 10, of the Bronx, New York, vanished from her home. Her parents believe she was kidnaped. A week-long search by police has brought no trace of her.

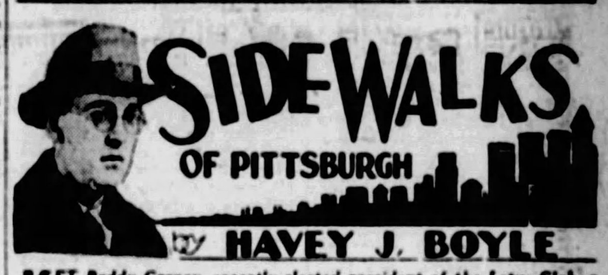

MET Paddy Carney, recently-elected president of the Lotus Club, a South Side organization of long and historic standing. He told about the great dinner the club gave to its life members the other evening. Elmer Barchfeld, son of the late Congressman A. J. Barchfeld, was toastmaster, and County Commissioner Joseph G. Armstrong was the principal speaker. The historic files of the club show that among noted visitors in the realm of politics were the late Senator Boies Penrose, Senator Quay and many others.

* * *

THE Lotus Club's steward is Harry Lochbaum, who can do more tricks with a turkey than Thurston. In telling of the dinner Paddy Carney was still rolling his eyes, rubbing his stomach, and those other things that people do when recounting how they got the best of a great dinner.

* * *

A MAN recently walked into an automobile store and purchased a new car right off the floor, as the salesmen say. He gave a check, which after some scrutiny, was accepted. Let's say he paid $1,500 for the car.

The purchaser then drove to another town where he stopped at an automobile salesroom and offered to trade his new car in at half price for another car costing about $1,500. The dealer was dubious. He asked how the purchaser would pay the balance. "By check," said the purchaser. "But your check may not be good." "Well," said the purchaser, "I just gave a check for my new car here and you can call up and ask the man I bought the car from if my check is all right." The dealer acted on the suggestion.

* * *

THE first auto man, upon hearing that his recent customer, after giving a check was now ready to make a disadvantageous trade, became dubious about the check left with him.

Said Dealer No. 1 to Dealer No. 2: "That fellow must be a crook. Have him arrested." This was done. The check given the first dealer came back o. k. And now the customer is suing for false arrest, defamation of character and a few other things, and the auto dealers in question will likely have to "settle" to avoid a lawsuit which they undoubtedly will lose if the case gets into court.

* * *

THE customer was a slicker, of course, but he had worked out a scheme which may make him dishonest money, using the law to aid him in the swindle. Is this a new racket?

* * *

THE slickers have rare schemes. A woman recently walked into a downtown store and purchased a fur coat for $1,000. She gave the clerk a $1,000 bill. The clerk explained that bills of that size must be first taken to the bank for examination. The

lady grew indignant. She was pacified temporarily until the bill was taken to the bank where it was pronounced good. The clerk then told the customer that she could have the coat. But the lady had changed her mind. She would not deal in a store that questioned her honesty. She walked out, leaving the coat.

* * *

TWO days later a man visited the same store. Had a lady been in recently to look at a $1,000 coat? Well, he smiled uncomfortably, he would like to buy the coat for her. The truth of the matter was that the lady really wanted the coat, but her pride would not let her come back. Would the store now sell the same coat to the man? Certainly. The man then extracted a $1,000 bill from his wallet, remarking: "I want to surprise her. So this morning I went into the pocketbook, took the money she had laid aside for this coat, and tonight she will have the coat."

The sale was made, the man walked off with the coat, but unfortunately the $1,000 bill the man gave the clerk happened to be a fake.

BOBO BAXTER—An Unexpected Loop-the-Loop . . . . . By Rube Goldberg

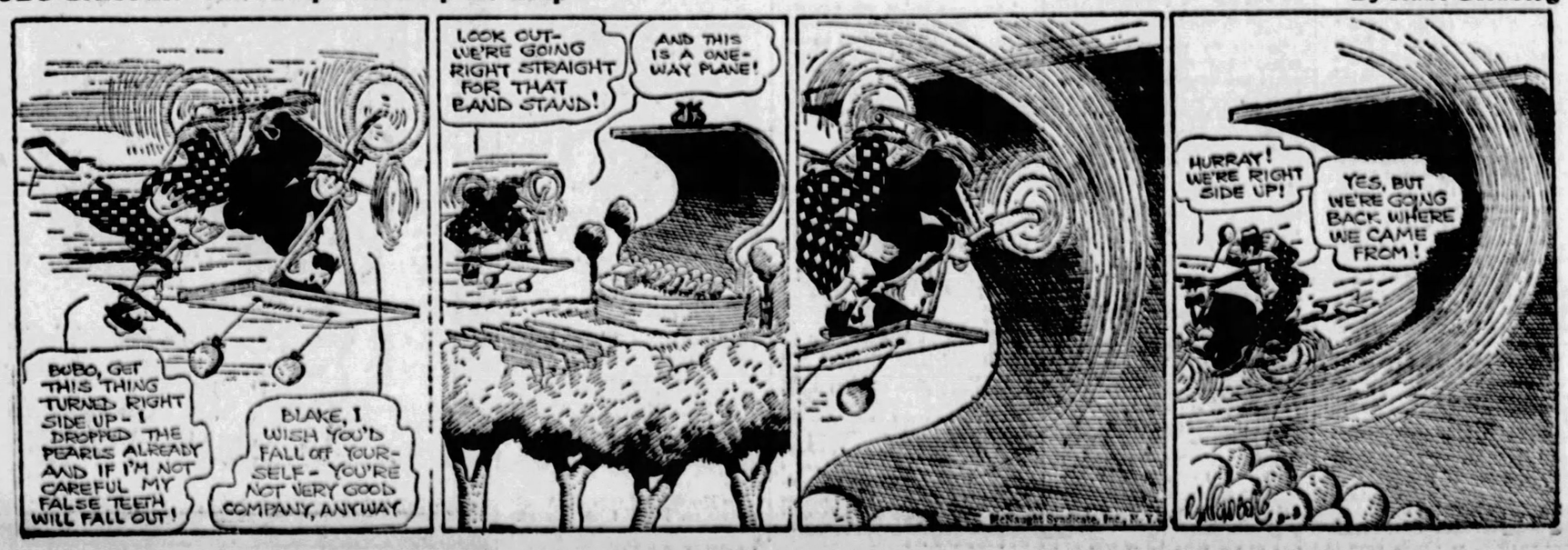
BOBO, GET THIS THING TURNED RIGHT SIDE UP - I DROPPED THE PEARLS ALREADY AND IF I'M NOT CAREFUL MY FALSE TEETH WILL FALL OUT!
BLAKE, I WISH YOU'D FALL OFF YOURSELF - YOU'RE NOT VERY GOOD COMPANY, ANYWAY
LOOK OUT- WE'RE GOING RIGHT STRAIGHT FOR THAT BAND STAND!
AND THIS IS A ONE-WAY PLANE!
HURRAY! WE'RE RIGHT SIDE UP!
YES, BUT WE'RE GOING BACK WHERE WE CAME FROM!
McNaught Syndicate, Inc., N. Y.

Value of Cat Skins

SKINS of cats destroyed painlessly in institutions fetch from two cents for ordinary pelts to about 25 cents for the skin of a fine black cat.

Fiction Page

An Inch of Rain by Volume

WHAT an inch of rain amounts to is revealed by the calculation that on one acre of land it is 27,000 gallons, or more than 640 standard barrelfuls.

JERRY The Epic of a Girl Who Had to Wait. by Elenore MEHERIN

(Continued From Page One, This Part.)

Jerry Recalls of Having Seen Love Sweep Marza Like a Flame

and talking about the most exciting things till late—ever so late.

Marza let Jerry sit up with them.

Other nights Marza pinned orchids on her shoulder and went down the hall with that hushed, happy laughing, the man who was in love with her helping Marza to a machine.

And the eager, watching girl at the window. The glow and joy of Marza's face. Love meant this to her—kept her young with all that vital arrogance.

Why did she not want Jerry to know it?

"But don't you think Saxon magnificent?" said the girl abruptly, as though they had not dropped the subject. "Don't you think him handsomer than any man of the present day?"

She laughed merrily and blew a kiss to Marza because she felt so high and joyous.

Marza smiled. Then her lips trembled. The girl was so very dear to her—dewy and lovely.

"I think Saxon delightful. Not handsome. Certainly not! Why, no, he has a pug nose and quite an objectionable jaw."

"But I love a fighting face! And eyes that are full of lights. Oh, mother, he's entrancing! You know he is! But you think I'm in love, don't you? And that I'm hanging my heart to the sour apple tree like an old-time mid-Victorian."

"You are mid-Victorian to be dreaming of marrying Saxon. You think I'm against him. Not at all! I see his charm. I like him immensely. But I know his mood. Even though he loves you as you hope he does, he's not ready to marry. And he won't. I don't want you to wrong him and crush yourself by taking the gaiety he offers too solemnly."

Said Jerry, her chin resting on her hunched knees, her straight, childish arms wound about them, "Are you thinking I may spring a shotgun wedding on you? What a thrill if I did!"

She no longer cared what Marza might answer. She was recalling Saxon's teasing eyes, turned happily to hers over the plans for the Spanish bungalow: "You, Jerry, on one side of that fireplace—I on the other!"

So, he, too, had pictured them dwelling together in a dream of gladness. Imagine a little house like that among the trees—they two loving always.

She went in and wrote him a long, bright letter, full of the audacious kid sweetness he adored.

"You liked it, did you?" he asked Monday night when they met again.

She answered impudently, "Did you give Tess any darling ones this trip?"

"No—snooty ones. What kind did you give Heinie?"

"None — that is, technically none."

She grew abruptly silent and gazed into the dark pool of water. It was a summer night in late August, nearly six months since the moonlit spring when they first kissed.

Hushed here—a wilderness in the midst of the city—this secluded tree-girt reservoir on the crest of Hyde and Lombard.

They were just across from Jerry's home. She could see the lights in Marza's bedroom. But they might have been in an island forest, so remote were they in thought and feeling from all other souls on the earth.

"You sighed, Jerry, when you said that. Why?"

She shook her head slowly and remained gazing dreamily at the water.

Then he said—affected by the poetry of the night, and the wistful droop of her head: "Oh, Jerry, what is it you're wanting so hungrily from life? That you think it's worth refusal of all the lesser joys that are so beguiling along the way? And how will the dream, if it ever comes, be deeper or richer because you've spurned the sweets as you go?"

"It's just an ideal, Saxon. You want to see one person—the person you adore, apart from all others. You want to share it all with just one—with one alone. So that this experience shall be unique with no taint of other lips; no echo from other voices—a supreme, untouchable emotion.

"Oh, I'm a glutton, Saxon. I don't want mere sense thrills—the kind of thing any butcher's boy can feel. I want love—real love—a shiny, immortal thing that picks you up, mind and soul and body and carries you to the ends of eternity. When I love it shall be like this — utterly — madly—oh . . ."

"Jerry—you're loving now."

"Yes—you!"

CHAPTER VIII.

SAXON RHODES sat on a high stool before his draughting board. He worked with mechanical precision. The smile on his face had nothing to do with his work.

But with a warm, delicious memory—the memory of little brown hands, soft and silky as flowers curling in his, and the fierce young sweetness of that, "Yes, I'm loving now—YOU!"

All day this loitered in his thoughts happily like a tune. She loved him—she would follow to the ends of the earth—always. She was his, this flame-sweet, flower-eyed Jerry. If he cared to claim her.

His heart flushed on the image of her in that poignant moment—the way she had been standing gazing in the pool, the wistful droop of her head. Suddenly blazing into life, reaching her hands to him in that dear, husky avowal.

Lovely as a dream—all tenderness and fire. His—if he wanted her, and he did! Piercingly. Wanted her just as she stood on the hill last night, young, passionate, beautiful—like that always.

He began to picture her. What was she doing now? Slumped deep in a chair, head against a cushion, thinking. Of him? Remembering things and smiling?

Or would she be moving about in that dining room that faced the water—setting the table for one, propping a book against the sugar bowl. If Marza was going out for dinner, as most probably she was, Jerry would eat alone.

(To Be Continued Monday.)

Merely Margy, An Awfully Sweet Girl

Story by Lloyd Mayer — By John Held, Jr.

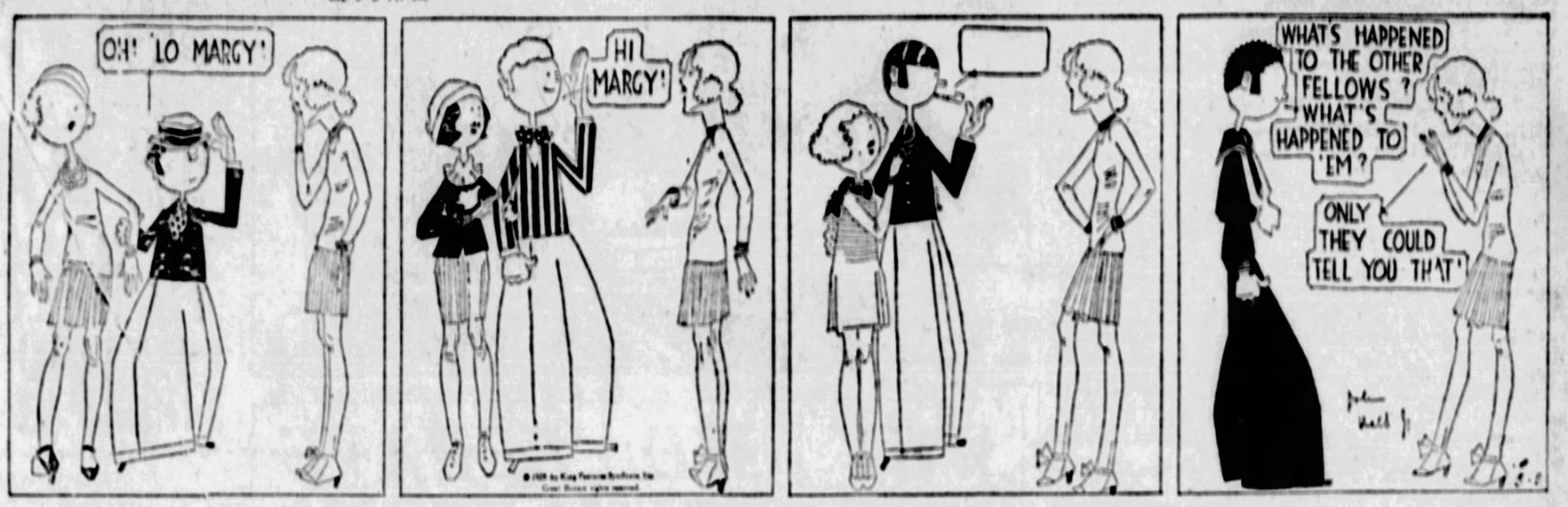

"My dear, I'm all hot and BOTHered—I mean I'm HONestly so MAD I could spit TACKS at this point because I ACTually thought ARab and NOIsy had more PRIDE than to make themselves so CHEAP with GIRLS, my dear! I mean I simply NEVer can go down TOWN or anywheres nowadays without encountering them or that POISonous PHWHEN youth, escorting some unCOUTH little FLAPper—can you BEAR it, my dear? I mean I'd be the FIRST one in the WORLD to conGRATulate them on making a situAtion of it with some atTRACtive girl, my dear, but I simply HATE to see them just making themselves awfully CHEAP, sort of, by going round with these FUNNY-looking little HIMbos who are just the type that ANY boy can NECK, my dear, because I mean I think it's ACTually rePELLANT. I mean it's no GOOSE-flesh to ME what sort of girls they want to RUSH, my dear, only I just feel terribly BADly about having them THROW themselves aWAY on girls like THAT, because I mean I think they're simply DOing it because they have the perVERTted IDEA that it'll SCORE off me, as those odd ENGlish say, my dear, which is the most riDIC idea in the WORLD, my dear, because why on EARTH should I give a whoop-de-doodle? I mean I haven't the least INTerest in WHAT they do or who they DO it with, my dear, only I just feel TERribly BADly about their making themselves so CHEAP and all, my dear—I mean I ACTually DO!"

MONEY LOVE

By BEATRICE BURTON

Copyright, Central Press Association

Continued from Yesterday.

Lily Finds That Love for Pat Is Stronger Than Money and Is Happy

SHE knew that she had. She had bungled everything for a year and more than a year.

She could look back upon it all now and see just where she had made her first mistake. . . . When she had decided to marry Staley Drummond's money.

Nothing had been right since. Nothing. Her love of money had made all of her unhappiness. She could see it now with great clearness.

Money wasn't so greatly to be wished for, after all, then, was it? It was a convenient and wonderful thing to have, of course. But it couldn't buy anything really worth while—health or friendship or happiness or love.

"Love," thought Lily, and that brought her back to Pat.

If she left the brown-shuttered house tomorrow, she probably never would see him again, except by accident. He wouldn't contest the divorce suit that she had begun—and some day she would go to court and be told that she was no longer the wife of Patrick France, but plain Lily Lexington again.

* * *

The street was in darkness when she turned into it, driving the dusty, rain-spotted car, and as she turned in at the driveway of the brown-shuttered house she saw that there was a bright light burning in Pat's room.

"He's worse!" she thought, with a painful twist of her heart, and as she jumped out of the automobile and ran across the porch it seemed as if she had known for a long time that Pat was going to die. There was no surprise in her mind, just terror and grief.

Sobbing, she threw open the front door and rushed up the stairs. "This is the end of the world for me!" she thought, wildly. "If he's dead—"

At the top of the stairs Elizabeth Ertz met her. She was as calm-browed as usual, and in her hands she held the tea tray upon which Pat had his meals.

"What's the matter?" she asked softly, and as she spoke Pat's voice came from the bedroom behind her.

"I'd like the sport pages of tonight's paper, Elizabeth," he called.

Oh, he was all right then! He wasn't dead or dying. . . . The relief in Lily's heart was so great that it was almost joy.

She collapsed on the top step of the stairs, and began to cry frantically, while Elizabeth Ertz stood over her and begged her to be sensible, in a whisper. They were not letting Pat know that she was in the house.

"You're going to say goodby to him, aren't you, for Pete's sake?" Florence asked that night, when they were all at supper in the neat, cozy dining room.

Lily, shaking her head, thanked her lucky stars that she would not have to eat another meal in that house, where she knew she wasn't wanted and wasn't liked.

She could feel Mrs. France's eyes on her as she answered. "No, there's no reason why I should even let him know I was here," she said, simply. "I came because I couldn't stay away—and there's no use in my denying it. But that doesn't change anything. I'm going right ahead with my divorce."

She saw Elizabeth draw a long breath, and she knew that Elizabeth was glad to hear her say that. In spite of all her sensible talk on the subject of Pat, it was perfectly clear to anyone who botherd to watch her that Elizabeth was still in love with Pat. The way she fixed his trays of food, alone, gave her away.

And, from the hall where she was sweeping or folding linen in the big chest, Lily could hear her talking to him sometimes — and every word was like a caress.

"Well, you've been a great help to us, anyway, while you were here," Mrs. France said suddenly and amazingly. "With me busy in the store most of the time, and Florence downtown in the job, Elizabeth just couldn't have taken care of Pat. I must say, now that it's all over, we were glad you were here, although the neighbors must have thought it was funny—" She sighed. Her neighbors were a great source of interest to Mrs. France, whose whole world centered around the brown-shuttered house and the street where it stood.

"It is an interesting place, too." The thought that came to Lily the next morning while she was packing to go home.

Now that she was leaving the little place, she realized how full a life the people in the brown-shuttered house lived. By comparison, the house on Montpelier road seemed very dull, indeed, as she looked forward to endless months and years spent in it.

"Elizabeth!" Pat's voice broke in upon her thoughts. "Elizabeth! I've dropped my pencil and my paper—Elizabeth!"

There was dead silence in the house for a minute while he waited for her to answer him, and while Lily wondered where she could have gone.

"Elizabeth!" he called, and then there was a sound of his bedsprings creaking, as he moved. Lily heard him make a tired sound in his throat, and then he said something under his breath.

"He knows he mustn't get out of bed," she thought. But evidently that was what he was getting ready to do—and he simply must not do it! The doctor had explained to all of them how important it was that he should not get out of bed for at least another week.

A second later Lily stood in the doorway. Pat had been drawing something on a large piece of paper fastened to his mother's bread board by glass tacks, and the board had slipped to the floor, taking paper and pencils with it. He was drawing his bathrobe on as if he were intending to get out of bed.

"Where do you think you're going?" Lily asked him, as he pulled himself up against the pillows.

He turned his head and, without a word, looked up at her with unbelieving eyes. He did not seem to be able to realize that she was there. He opened his lips as if he were going to say something, and then he closed them again. His white face went a shade whiter.

"It's all right, Pat. It's just me," said Lily, without expression in her voice, and with a fine disregard for perfect English.

She came farther into the room and picked up the breadboard, the pencils and the sheet of drawing paper. Her eyes took in the familiar lines and circles that he had been drawing upon it.

"Another piston ring?" she asked, laying the board down upon his knees.

"Yeah," said Pat. "This one is going to be a cracker-jack, though."

He spoke in an ordinary tone, but his eyes never moved from her face as she came up to him and then backed away. She saw him swallow hard once or twice.

"What are you doing here?" he asked, after a minute.

Lily shrugged her shoulders as if it were the most ordinary thing imaginable for her to be here in the house of her enemies. "Oh, I've been here a long time," she said, airily. "Ever since you were taken sick, in fact. I've been helping Elizabeth take care of you. She's a wonderful nurse, Pat, and an awfully nice girl. I'm sorry for all the nasty things I used to say about her—" She choked up and couldn't finish the sentence.

"Well, how did you happen to come down here, though?" Pat wanted to know, still looking at her as if he couldn't believe his eyes.

Once more Lily shrugged. "I knew you were sick—" she managed to blurt out, and then she went down on her knees beside the bed and began to cry.

"Oh, you've been so sick—I thought you were going to die—" she sobbed, forgetting that Elizabeth Ertz always said that cheerfulness was the first rule of the sickroom.

She felt Pat's thin, fine hand on her hair. "Don't cry," he said. "I promise not to die—"

Without her telling him anything more than she had, he seemed to understand just what had happened.

"You like me after all, don't you, you gold-digger?" he said, trying to be casual and light about it. "Hold up your face so that I can see you. . . . You do like me after all, don't you? Answer me!"

"Don't look at me," Lily begged. "I've been dusting and cleaning—and I'm so dirty—"

Pat tilted her face up to him. "You DO look dirty," he said. "And there are a lot of other things about you that some people might not like. . . . But I like you, anyway."

And he kissed her. "Just let me catch you running around with Staley Drummond again, though," he said, presently. "You were a bad wife, and if I had any brains I wouldn't take you back. I'd make you get your divorce and then you'd marry him and his money."

She shook her head. "Not me," she said. "Really, I hate money lately—now that I've seen how terrible it can be when you like it too well—"

"Don't talk about it," Pat answered. "You'll like it plenty when I make a lot of it for you with that new million-dollar piston ring of mine, won't you? You'll—like—it—fine!" And he kissed her between each word, to show her that he meant exactly what he said.

(THE END.)

WHAT'S THE ANSWER?

1. What Italian composer of the sixteenth century refined and standardized church music?
2. What religious teacher was tried at the Diet of Worms in 1521?
3. Which English author created the character called Brobdignagians?
4. What and where is the Kremlin?
5. Why are most of the West Indian Islands rainy on one side and dry on the other?
6. Where do dates grow in the United States?
7. What Frenchman, who was tried for treason during the World War, was appointed Minister of Finance in 1925?
8. When Rudyard Kipling wrote of "the bear that walks like a man," to whom was he referring?
9. What are asteroids?
10. What building is known as "The Tombs"?

The answers to these questions may be found in Monday's paper.

Here are the answers to yesterday's questions.

1. The Chicago River's direction of flow was reversed by man. It previously flowed into Lake Michigan at the spot where Chicago now stands but the water now flows from Lake Michigan into the Mississippi.
2. The gnu is a variety of antelope living in the southern part of equatorial Africa.
3. George Washington said: "To be prepared for war is the most effectual means of preserving peace."
4. Iowa has the smallest per cent of illiterates.
5. Empress Elizabeth of Austria was assassinated in Geneva in 1898.
6. Eugene Field was the author of "Little Boy Blue."
7. Some years ago it was discovered that the shipworm, or teredo, was boring holes in the dikes that protect the part of the Netherlands that is below sea level.
8. The temperature shows the greatest difference between night and day in the mountains and the desert. Therefore, the greatest variations of temperature are found in those countries which are both mountains and desert, notably in the Andes Mountains of Peru and in Tibet.
9. Jules Verne wrote about the submarine long before it was invented.
10. Dolls were first found with the Egyptian mummies of children.

(Copyright, 1928, King Features Syn., Inc.)

Sayings of Mrs. Solomon

By HELEN ROWLAND

GUIDING STAR—AND COMPASS

MY DAUGHTER, which of these two wouldst thou be—a man's Guiding Star or his Compass?

* * *

For behold, every man sigheth for a woman with vision who shall be his "Guiding Star" and lead him on to adventure and achievement.

* * *

Yet, likewise, every man requireth a woman with devotion, who shall serve as his compass and help him to hold his course, when the star faileth him.

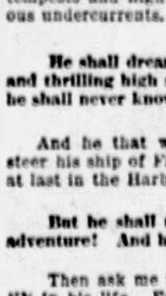

HELEN ROWLAND

* * *

For, verily, verily, stars and inspiring women shine only in fair weather. They must be followed and looked up to and admired from afar.

* * *

But a devoted wife and a compass require only to be handled with a little gentleness, to go on forever. And in times of storm and danger, they are at a man's right hand to comfort and guide him.

* * *

Go to. The fool keepeth one eye upon the stars and one eye upon his compass. But the wise man chooseth between them and abideth by his choice.

* * *

For he that seeketh a brilliant woman, who stirreth his imagination and exciteth his fancy, shall find his course full of tempests and high winds and emotional cloudbursts, and dangerous undercurrents. But he shall never know boredom!

* * *

He shall dream dreams and see visions and sail upon strange and thrilling high seas toward the Land of His Heart's Desire. But he shall never know peace of mind.

* * *

And he that weddeth a steadying and devoted woman shall steer his ship of Fate in a safe and placid course, and cast anchor at last in the Harbor of Content.

* * *

But he shall never hit the High Spots, or know the thrill of adventure! And his days shall be peaceful but full of dullness.

* * *

Then ask me not, wherefore a man yearneth for TWO WOMEN in his life. For every man believeth in his heart that he requireth at least two soul-mates;

* * *

One to stimulate him—and one to steady him.

* * *

One to save his soul—and one to save his pennies.

* * *

One to uplift him—and one to hold him down to earth.

* * *

One to inspire him—and one to soothe and comfort him.

* * *

One to intoxicate him—and one to cure his headaches.

* * *

One to be his Guiding Star—and one to be his Compass.

* * *

Yet, whichsoever he weddeth, he yearneth all the days of his life for the Other One!

SELAH.

(Copyright, 1928, King Features Syndicate, Inc.)

Love's Embers

Absorbing Sequel to "Revelations of a Wife"

By ADELE GARRISON

A Stormy Session in the Kitchen Threatens the Dinner

MY question to Katie as to whether she "could spare Jim for 10 minutes" was no sooner out of my mouth than I regretted the words in which I had couched it, although it was a natural phrasing, because Katie was responsible for the dinner which she was preparing and which she would have to serve in another half hour.

But it gave Katie altogether too wide latitude for the caustic comment which her tempestuous look told me she was eager to hurl at Jim.

"Spare dot Jeem for 10 minutes," she answered with her nose in the air. "Take heem for 10 days eef you vant. Maybe he come use to you. He no good round here—dot boonch—"

But at her first words I had beaten a hasty retreat through the kitchen door, and Jim had as hurriedly followed me. I had murmured something about being in a great hurry, but Jim had said nothing at all, simply moved with significant alacrity away from the vicinity of his shrewdish wife. Thus the ultimate insult of which Katie is capable, the appellation of "boonch of soup greens" to those in her disfavor, did not reach us in its full venom.

But Jim knew that she was uttering it, was aware also that I shared his knowledge, and the consciousness suddenly broke down the wall of shyness, behind which he generally hides.

"You hear that, Mrs. Graham?" he choked, stopping suddenly and towering above me with a face so convulsed with anger and humiliation that I hardly knew it. "You hear what she calls me when I've tried to help her all day and get my own work done in between times, anyway? What's a man goin' to do when a wife shames him like that before folks? I can't stand it, I tell you, I'll have to get out and stay out."

The intensity of his anger made me realize that an emergency confronted me. If I did not wish my dinner party to be utterly marred not only by poor service, but by a painful domestic scene, I must get matters straightened out before Jim went back into the kitchen. For an exasperated second or two, I renounced all feminism and longed for the days when it was lawful for an irate husband to use a stick no thicker than his thumb in the correction of his recreant spouse. If ever a woman needed such discipline, it was my tempestuous little maid, whose tantrums, at first enjoyed by Jim because of their whimsicality and picturesqueness, were now becoming shrewish.

I saw that Jim was too angry for any appeal save one—that of his chivalric devotion to our family and his pride in us.

"I'm so sorry, Jim," I said earnestly, "and I think perhaps it wouldn't be a bad thing for you to go away for a few days' visit without telling Katie anything of your plan. You really have spoiled her, and she is acting abominably. But for my sake and Mr. Graham's won't you try to control your anger, just for tonight? I am especially anxious to have this dinner go off well, and if Katie gets any more excited than she is, I am afraid we shall have an explosion instead of a dinner."

Purposely I laughed lightly as I finished, and after a mental struggle reflected in his honest face, the shadow of an answering grin twisted Jim's lips.

"She is terrible excited," he said, the habitual loyalty of years triumphing over his anger. "And I suppose I do fuss her up awful when she's got a dinner on like this. I'm so slew and she's so quick."

(Copyright, 1928, by Newspaper Feature Service, Inc.)

FOR THE LOVELORN

Doubtful Less

DEAR MISS GALE:

I have been reading your wonderful advice in the Lovelorn and I am now coming to you for some. I am a young girl in my teens and I have been going with a young man whom I love dearly, and he also tells me that he loves me. Now my mother and father do not know that I and this boy are in love, although he boards with us. Now, Miss Gale, we are thinking of getting married in the near future, but he has not asked my parents for my company, as we are almost sure they will object. Now, Miss Gale, here is another problem: One night I was at an entertainment and to this boy friends of mine was not here I went with my sister and while there I met another boy and he asked me to walk with him to the ice cream parlor, so I went and my sister and her boy friend went also. While going I met my boy friend and he did not say anything until I got home, then he got angry with me for being with this boy and I told him that I could walk with any boy unless I was engaged to him. He calls himself engaged to me, although he has not given me a ring. Do you think he should ask my parents first? If they say "no" would you advise us to go against their will? Please don't tell me to forget him, for I cannot. DOUBTFUL LESS

Your parents should certainly be told about matters, my dear. You are too young to be thinking of such a step as marriage, especially without the advice of older people. Unless you are really engaged to this boy, he has no right to dictate your friendships, although, of course, an engagement doesn't depend on the giving of a ring.

Why

DEAR MISS GALE:

This is my first time to write to you and I hope it is successful. I am a freshman in high school. I am as popular as the average girl. The girl's all treat me nicely and the boys are as nice as I could desire during school. Now this is my trouble: When there is anything going on I am left out. I don't have the nerve to push myself in as some girls do. I have never had a date which I am proud to say, but sometime there is a doing where the boys take the girls. I am not bad looking and dress nicely so that they could not be ashamed of my appearance. Miss Gale, please tell me how I can become better acquainted with the girls and boys. It hurts terribly to be left out. WHY

Perhaps you are too self-conscious to be really friendly, my dear. Try to forget yourself and be interested in what others do and say, and they will be sure to like you.

Daisy

DEAR MISS GALE:

I have written to you several times and have received excellent advice. But now I have a problem which appears hard to me. I am considered good looking and only 14. But listen. All my girl friends have dates and go places, having good times but I never am asked to go any place. I have plenty of girl friends and the boys seem nice only they won't ask me for a date. You will immediately say I am too young to go out with fellows. But all my friends do, and when my parents approve, why shouldn't I? Sincerely, DAISY.

You shouldn't, my dear, just because you are too young. I am sorry your parents feel it is all right for you, but I cannot agree.

TIGHT COUGHS
Positively stopped almost instantly with one swallow of
OXINE

BUSH SHOWS 'EM -:- HILL INJURES TOE -:- KID DOUBLE PLAY KINGS

THE WAY TO PIVOT

Manager Donie Bush, who was some shucks as a shortstop when he performed for the Detroit Tigers against the Pirates in the world series of 1909, is seen above showing Shortstop Dick Bartell and Second Baseman Joe Cronin the proper way to pivot at the second sack in making a double play.

TIME OUT FOR INJURIES

Pitcher Carmen Hill was struck on the big toe of his right foot during a workout at the Paso Robles training camp and immediately went down for repairs. The photographer caught him gingerly massaging the injured spot.

THAT'S GETTIN' TWO

Having been given a few pointers by Manager Bush on the art of killing 'em off around second base, we see above Second Baseman Cronin and Shortstop Bartell, the two youngsters, in the midst of executing a snappy double play.

PHOTOS BY D. E. BENJAMIN, SUN-TELEGRAPH STAFF PHOTOGRAPHER IN PIRATES' CAMP.

COMOROSKY MAY GET OUTFIELD JOB

Cougars Meet Buc Skaters Tonight

SUN-TELEGRAPH SPORTS

BEST IN PITTSBURGH — SATURDAY, MARCH 3, 1928 — ELEVEN

SPORT COMMENT by JAMES J. LONG

SOME special orders given to the players in the baseball training camps this spring by the Cincinnati club and other big league organizations draws attention to an item of expense in the operation of a team in the major circuits that is generally given very little notice by the fans on the outside. That is the cost of the baseballs used during the course of a season.

Jack Hendricks.

The impression prevails in some quarters that the various clubs get these balls gratis from the manufacturers, but this is incorrect.

IT IS true that the National League, for instance, has made contracts for the use of a certain kind of ball in return for which "official adoption" and its advertising value the makers agreed to supply the league with baseballs free of cost.

However, the clubs do not get the balls from the league for nothing. On the contrary each club is required to pay the league $1.20 for each ball it uses during the course of a pennant race.

SOME of the clubs are beginning to complain of waste in this connection.

Manager Jack Hendricks of the Reds, for one, has notified his players that they used more balls than any other club in the league last season and that they must be more careful with them this year.

"If you want to autograph a new ball for a friend, pay the club trainer $1.20 for it," he wrote into the 1928 code of club rules. "That is just what they cost the ball club. Any one caught taking a new ball away will be fined $25. Giving away balls costs the club plenty of money."

OFFICE records of the Pittsburgh club show that the cost of baseballs used by the Pirates and their opponents at Forbes Field (the home club supplies the balls for championship games under the rules) has been mounting from year to year, particularly since the rabbit ball, through being hit out of the lot or being scuffed against the concrete, came into the pastime.

Barney Dreyfuss

At what figures would you estimate the cost of balls in the pennant battles fought here in a season? It will be surprising to most fans, no doubt, but the books of President Barney Dreyfuss show

(Continued on Page Twelve.)

FIGHT RESULTS

At Erie—Canastota Bob defeated Tony Ross, 10 rounds.

At Buffalo—Jack McVey defeated Lou Scozza, 10 rounds; Bobby Tracey knocked out Frankie Stevens, 3 rounds; Tommy Mitchell and Frank Linhardt drew, 6 rounds.

At Hollywood, Cal.—Red Fitzsimmons defeated Vijo Doman, 10 rounds.

At Minneapolis—Big Boy Peterson and Tiny Roebuck drew, 10 rounds; Howard Mayberry defeated Britt Gorman, 10 rounds.

At Kansas City, Mo.—Bill Hartwell defeated Bearcat Wright, 10 rounds.

At Sacramento, Cal. — Virgil (Lefty) Cooper won on foul by Walcott Langford, 5 rounds.

At Dayton, O.—Al Corbett defeated Joe Paglino, 10 rounds.

At Hutchinson, Kan.—Royal coffman defeated Eddie Dwyer, 10 rounds; Buck Easterling defeated Ray Willis, 8 rounds.

At Philadelphia—Gunboat Williams knocked out Harry Slaughter, 8 rounds; Buddy Burke defeated Jackie Donahue, 8 rounds.

BUSH MAY USE POLE IN LEFT FIELD

By CHARLES J. DOYLE,
Sun-Telegraph Staff Correspondent

PASO ROBLES, March 3.—With all positions clinched except left field, the Pirates offer small speculation for the fans. As Donie Bush this morning led his players to another day of batting and fielding the only new developments concerned left field and a Pittsburgh boy who has begun to feature the daily workouts.

Bush is giving Adam Comorosky marked attention. Donie says that Pete Scott is destined to start the season as a catcher, the left field fight, therefore narrowing to two or possibly three, players. Comorosky looks like the most promising athlete for the job with Pooch Barnhart and Joe Harris as dangerous rivals.

The Polish member gave a good imitation of Hans Wagner yesterday as he raced around the bases on several occasions. Commy, apparently, realizes his opportunity and he is out to make the most of it.

The latest camp sensation is Regis Leheny, young giant of Oakland. Regis registered a bull's eye yesterday. The lefthander took off his wraps and plasters and proceeded to make the majority of the Hooligans saw the air wildly in their futile attempts to get their bats against his fast ball and curve.

Leheny apparently has been holding out. He caught a cold in his side a few days ago and naturally favored the ailment to some extent. Evidently he figures it is up to him to show something and when Bush called him to the hill to pitch to the batters in the afternoon he let fly

(Continued on Page Twelve.)

CHILLY SAUCE BY CHILLY DOYLE

Sun-Telegraph Staff Correspondent.

PASO ROBLES, March 3.—The fences of the Paso Robles ball orchard are still unblemished; not a drive has been sent soaring over the ramparts by any of Bush's nifty sluggers in the many sessions held to date. A lot of groaning and swinging has been in evidence, but the fence has still to be correctly measured.

APPARENTLY the balls do not have as much rabbit as they did three years ago. On the other hand the rockets go farther in a game than they do in the warm-up sessions. The pitcher puts more on the sphere and the batter seems to get more power in his drives when there is something at stake.

ONE of the many Pirate rookies, name deleted, let loose of a fast one in a fanning bee last night. The subject of wine was being discussed when this yearling informed his pals of the diamond that "we have seven barrels of wine at home."

"You're not going to drink all that, are you? asked another bright lad.

"We're not going to drink any of it, "retorted the first rookie, "We sell it."

IF it weren't for Oil Smith there would be few aidelights in camp.

(Continued on Page Twelve.)

Speedy Pete

Photo by D. E. Benjamin, Sun-Telegraph Staff Photographer in Pirates' Camp.

TOO FAST EVEN FOR THE CAMERA!

Pete Scott, the outfielder-catcher obtained by the Pirates from the Cubs, along with Sparky Adams, in exchange for Kiki Cuyler, is one of the speediest men on the Pirate squad. For a big fellow he certainly gets around and is especially fast going down to first base, which is what he was doing with the shutter clicked on the camera for this hazy picture. Charley Paddock, look to your laurels!

Castle Quint Wins

By VERNON A. SWARTSFAGER

NEW CASTLE HIGH SCHOOL has been added to the teams in the race for the W. P. I. A. L. basketball championship, and the defending champion will take part in

(Continued on Page 12.)

Red Chapman May Not Fight Again

By HARRY KECK,
Sun-Telegraph Sports Editor.

RED CHAPMAN may never box again. The Pittsburgh product, who fought his way to fame in New England rings and only last year boxed Benny Bass for the world featherweight title in Philadelphia, has not battled since he scored a sensational one-round knockout over Tommy Crowley of the South Side at Motor Square Garden several months ago, and, according to word received here by his brother, his ring career may be ended.

Chapman is suffering from the same trouble as Jack Dempsey—an injury to one of his eyes. Specialists have been working on him and have not given him much encouragement. Unless they can relieve the condition they may advise him not to box any more at the risk of going blind.

Chapman is one of the hard luck geniuses of the ring. A good boxer and a knockout hitter, he has been held back by the series of injuries. Just before he knocked out Crowley, he missed a swing and fell to the floor of the ring, along with Crowley, and injured his right shoulder. Almost immediately after getting up he put over the finishing punch. His arm then went lame on him and he had to have it treated before leaving town and placed in a cast for a month on his return to Boston. Then the eye began to bother him, and, as a result, he has not been in action since. The eye condition dates back to his bout with Bass, in which he was butted and had a severe cut opened over the optic.

BOBBY BROWN HERE

Bobby Brown, the Negro light-heavyweight of Philadelphia, who meets Maxie Rosenbloom in the 15-round windup at Motor Square Garden Monday night, arrived in town

(Continued on Page Twelve.)

Rickard and Getz May Build Arena in Chicago

NEW YORK, March 3.—(INS.)—Tex Rickard has announced that he is "favorably inclined" to join George F. Getz, Chicago business man, in the promotion of a sports arena in the Windy City, modeled along the lines of Madison Square Garden. Rickard and Getz collaborated in the promotion of the last Tunney-Dempsey fight in Chicago and Tex has declared himself as being highly impressed with the acumen of the Chicago man.

"I consider him the smartest man in the field of promotion," Rickard said, in making his announcement. "He has asked me about tying up with him in the promotion of an arena in Chicago, and while I didn't definitely commit myself, I don't mind saying that I think we will get together on this project.

"He is looking up the site and making other preliminary arrangements and, when these are completed, we probably will have something more definite to announce."

COIN BERTH PRIZE FOR WINNER TONIGHT

GAMES TONIGHT.
Detroit at Pittsburgh.
Chicago at Ottawa.
Montreal at Canadiens.
Boston at Toronto.

By CARL SHATTO.

SPORTS writers schooled in the conventions and traditions of their trade today are busy dusting off those ancient and moth-eaten expressions "CRUCIAL TEST" and "SEASONAL CLASSIC," for no verbal volleys other than these are going to prove adequate and satisfactory when the moulders of public opinion take up the serious business of doing a typewriter sketch of the Pittsburgh-Detroit hockey game to be played at Duquesne Garden at 8:30 o'clock tonight.

Of all the crucial games played here this season, there is no doubt but that tonight's ice conflict deserves to be ranked as the most crucial. The rival factions, the Pirates and the Cougars, now are deadlocked in the American Division race, and because the season is to close this month, it is evident that the team emerging victorious will greatly enhance its chances of being in third place at the finish.

THIRD PLACE AT STAKE

And third place is a place very

(Continued on Page Twelve.)

BENEFIT GAMES TONIGHT

Everything is in readiness for the feature floor game slated in the benefit basketball carnival to be staged this evening at Duquesne University by the Clergymen's Fund for Miners' Relief Association when the Cleveland Rosenblums and Duquesne Lafayettes clash in the headliner engagement. Duquesne Lafayettes, champions of the Allegheny County League here for two years, realizing the class of the Rosenblums, have practiced diligently during the past week and Coach Minnick will present a well-trained quint against the Clevelanders.

With three of the old Cleveland pro stars as a nucleus in Rich Deighman, the giant 6-foot 4-inch center, and the incomparable forwards, Nat Hickey and Carl Husta, two of the greatest stars in the game, Manager Dave Kerr will have the Rosenblums primed to the moment to avenge a recent defeat suffered at McKeesport.

There will be musical features as well as high class preliminaries, to be followed by the appearance of the highly touted and famous Cleveland Rosies matched against Pittsburgh's own professional champions—Duquesne Lafayettes. The program will begin at 7 o'clock sharp.

Duquesne Light meets Kamann's and Osceola meets Veronas in the two preliminary games.

PANTHERS INVADE MOUNTAINEER LAIR TONIGHT

By JESS CARVER.
Sun-Telegraph Staff Correspondent

MORGANTOWN, W. Va., March 3.—A snow storm and a potential avalanche struck this mountain city today. Mother Nature sent the snow storm and the University of Pittsburgh the avalanche, the undefeated Golden Panthers, logical claimants of the national collegiate basketball championship.

The Panthers are starting the final on the row of the already long season, meeting West Virginia's Mountaineers here tonight in a Big Four contest. Tuesday they will be in Washington for a return game with Wash-Jeff and a week from today, they'll pay Penn State the annual visit.

Tonight's contest looms as being a very, very tough one. I cannot see where Pitt should rate any great advantage over the Mountaineers, and the odds that are being quoted on the game, 2 to 1 and 10 to 6 on Pitt look to be entirely out of place.

In the first place, West Virginia is due to be "on." The Stadsvold crew has been "off" since they played Pitt last, having been defeated by Wash-Jeff and Davis Elkins (losing to the latter team twice) and playing just fair basketball in defeating Grove City and Carnegie Tech. The Mountaineers have played 16 games to date.

Pitt will be engaging in its nine-

(Continued on Page 13.)

Pitt, West Va... Lineup

Pitt.		West Vi...
Hyatt	F	(C)e...
Zehfuss	F	the
Wunderlich	C	ted
Reed (C)	G	...ite
Wroblesci	G	...nte

Referee—Cal Bolster, (th...
Umpire—Buck Baird.

RICKARD TURNS TO DEMPSEY AS TOURNEY FLOPS

A Flapper May Not Be as Bad as She's Painted, or Half as Pretty

★ SUN-TELEGRAPH ★ SPORTS ★

FLIES OWN PLANE TO FIGHT

ATLANTA, Mar. 3.—W. L. (Young) Stribling, pugilist-aviator, will hop off today for Cleveland, where he is to box Chuck Wiggins Monday night. Stribling will fly his own Fokker plane, which he purchased recently and in which he plans to tour the country.

IN THE TRAINING CAMPS

TAMPA, Fla., March 3.—(AP.)—Irvine Hadley, pitcher for the Washington Senators, was recovering today from an operation for appendicitis performed early this morning. His condition was reported as good by hospital authorities early today.

Hadley was taken seriously ill late last night. Clark Griffith, club president, said he would probably be out of the game for five or six weeks.

Hadley's home is in Lynn, Mass. He joined the Senators in 1927, coming from the Birmingham club of the Southern Association.

ROBINS MAY MEET TERMS

CLEARWATER, Fla., March 3.—(INS.)—Officials of the Brooklyn club are reported to have consented to pay Dazzy Vance, strikeout king, a salary of nearly $20,000 a year.

Manager Robinson gave all of his pitchers a long workout yesterday and was particularly impressed by the showing of Louis Koupal, former Pirate obtained from Indianapolis.

Roland Locke, famous Nebraska pitcher, has informed Robinson that he will not compete for a job in the Brooklyn outfield because he fears to impair his amateur standing.

PHILS PLAY GAME TODAY

WINTER HAVEN, Fla., March 3.—(AP.)—Speeding up practice, Manager Burt Shotton ordered the Phillies out for their first real ball game today. All hands have not yet reported, but there are sufficient here for two nines and most of the candidates were slated to work.

SISLER COMPETES

TAMPA, Fla., March 3.—(AP.)—George Sisler, former Brown star, and Joe Judge, veteran Washington first baseman, are to fight it out for the regular job of guarding the 1928 initial sack of the Senators.

Sisler reported in camp yesterday and took part in the training session. Judge finally reached an agreement with Clark Griffith over his salary but not until he had heard the Washington team owner say that he was not to be traded and that Sisler was not as yet regarded as the regular first baseman.

JOE SEWELL IN SHAPE

NEW ORLEANS, Mar. 3.—(AP.)—News that shortstop Joe Sewell, Cleveland's last holdout, would report "in great shape and ready to go" made Manager Roger Peckinpaugh and his Cleveland Indians jubilant today. The shortstop, who signed a two-year contract yesterday after two months of clickering, has kept himself fit and will not be handicapped by bad legs which bothered him at the start of the last campaign, according to his brother, Luke Sewell.

HOCKEY

(Continued from Page Eleven.)

much to be coveted. The team finishing in the third notch will be eligible to compete in the titular playoff series at the close of the regular campaign, and much coin of the realm, as well as glory, will go to the competing clubs. The team finishing in fourth place is not eligible to compete in the play-offs, and its only reward will be some spirited razzing.

No one realizes the width of the gap separting third and fourth place better than do the players and for this reason the battling is certain to be torrid in the extreme. A slump of about a month's duration, during which time the Pirates overtook them, has been shaken off by the Cougars, and in recent battles they have been outskating the best clubs in the circuit. The locals, too, are at the peak of their form. Their display of power on Thursday night, when they humbled Toronto by 4-2, convinced local fans that Detroit will not want for opposition.

MILKS IN FORM AGAIN

Pirate victory hopes are based largely upon the return to form of Hib Milks, who scored three goals against Toronto. The main cog in the Bues' attack until shortly after mid-season, Hib suddenly lost his potency and failed to register a tally for some 10 games. A series of minor injuries contributed to Milks' slump, but his great work against the Leafs gave indication that tonight's fight is not likely to be one of those scoreless things. The passing and team play of the locals, too, has reached new heights of efficiency, and the Worters, Burke and McCaffrey trio ranks with the best defense combinations in the game.

All of which might prompt the belief that Detroit is to be outclassed, but such is not likely to be the case. The Cougars defeated the Pirates soundly in two previous appearances here, and they are certain to command plenty of respect. Detroit has a big edge on most clubs in that their reserve front line is just about as powerful as the starters, enabling them to keep up the pressure from the first minute to the last. Their team play ever has been of the best, and as for fighting spirit—neither club lacks it.

Yes, it is the "crucial test" for both clubs and it should be the season's classic. The probable lineup:

Detroit.	pos.	Pittsburgh.
Holmes	G	Worters
Noble	D	Burke
Traub	D	McCaffrey
Aurie	W	Darragh
Hay	W	Cotton
Foyston	C	Miller

Sources—Detroit: Shepherd, Frye and Washer; Cooper, Loughlin and Palmquist. Pittsburgh: Drury, White, McCurry, Smith and McKinnon.

CHILLYSAUCE

(Continued from Page Eleven.)

Smith's line of chatter is eaten up eagerly by the natives who sit in the close-up bleachers. Smith yesterday had practice y 'l of the first string hurlers in a pepper ball game. He smashed grounders back at the pitchers at such a furious clip that the flingers began to fold up. Earl had Grimes, Hill, Kremer and the others strictly on the defense when he shouted:

"Hey, Bush—take a look at your pitching staff."

BUSH has considerable trouble in keeping away from the plate in batting drills. Earl hits with regulars and if Donie isn't look the horns in with the hooligans order of batting is to "hit two out one," but Smith apparently he was never intended for g and he swings for the fence third effort.

AMS AT CLEVELAND

local athletic teams will be ing in Cleveland today. The e Tech swimmers meet Case ady Side Academy's basketam opposes the University team of Cleveland in the ty competition for the Sifert from which Nichol School alo already has been ed.

PIRATES' ENTIRE SQUAD IN CAMP

Photo by D. E. Benjamin, Sun-Telegraph Staff Photographer in Pirates' Camp.

IMPOSING GROUP OF PENNANT CONTENDERS

Here is the first group picture of the entire Pirate squad to reach Pittsburgh from the Paso Robles (Cal.), training camp. Left to right are: Back row—Stanage, Brewer, Hemsley, Tauscher, Linton, Grimes, Traynor, Smith, Hill, Miljus, Dr. William Marks, Trainer Asten. Third row—Lindsey, Dawson, Meadows, L. Waner, Brickell, Sam Dreyfuss, Wright, Grantham, T. Waner, Bartholomew, Fussell, Walsh, Hinchman. Second row—Brame, Scott, Barnhart, Harris, Haeffner, Cronin, Devine, Leheny, Mahaffey, Spencer, Fraser, Kremer. Front row—Ens, P. Waner, Adams, Peery, Bartell, Gottlieber, Jones, Comorosky, Deming, Manager Bush.

Jack Only Real Card

By ROBERT A. HEREFORD,
Universal Service Staff Correspondent.

NEW YORK, March 3.—Tex Rickard's so-called elimination bout at Madison Square Garden between Jack Delaney, the "Rapier of the North," and Tom Heeney, the sturdy New Zealand blacksmith did a more thorough job than had been expected.

It eliminated both Delaney and Heeney as colorful opponents in a match with Champion Gene Tunney. As Johnny Risko, the drab Cleveland performer really never was in the running and Jack Sharkey had eliminated himself by his draw against Heeney, the contest actually eliminated everybody but Jack Dempsey, who has shrewdly fought shy of the elimination tournaments.

A spectacular knockout finding Jack Delaney standing above the prostrate form of stalwart Tom Heeney would have immediately booked him as Tunney's first summer opponent. A reversal of this situation would have established Heeney as Tunney's sure opponent and Rickard could have ballyhooed the match as a colorful international affair.

It is common knowledge that Rickard put in a long distance call for Dempsey after the fight. He got in touch with the former champion. "Am leaving here on March 14; Arrive in New York March 19. Hold everything," were Dempsey's reported words.

Gus Wilson, Jempsey's trainer, has also received word from the former champion. Dempsey will work out at Wilson's training quarters at Orangeburg, New York, as soon as he arrives.

HEAVY DOUGH FOR HEAVIES

NEW YORK, March 3.—(AP.)—Tom Heeney, victor, and Jack Delaney, loser, received $41,244 apiece for boxing 15 rounds in the first part of the heavyweight elimination semi-finals. The net receipts of the bout amounted to $164,976. Each boxer fought for 25 per cent of the gate.

In collecting Heeney's share yesterday, Charles J. Harvey, his manager, announced he would demand a match with Gene Tunney for the New Zealander.

Joe Jacobs, manager of Delaney, collected the Bridgeporter's payoff check, declaring "bright eyes" would continue as a heavyweight, contradicting reports that he would return to the light-heavyweight division.

SCHOOL

(Continued from Page 11.)

the title series in the Pitt Stadium next week.

The Castleites defeated Butler to take the Section 2 title last evening, playing before a capacity crowd in the Pitt Stadium. The score was 36-21. New Castle fought a game, uphill battle to win, and was trailing by a point at half time. The teams previously had split even in the regular sectional two-game series, each having defeated the other on their home floors.

Ostrosky and Reider, clever New Castle athletes, were the stars of the game, the former caging three baskets and the latter getting four. In the second half the New Castle offensive began to function properly, and swept aside the Butler defense with ease.

Ostrosky's superb work from the foul line was particularly remarkable. He scored six out of six tries.

This afternoon in the Stadium, Fifth Avenue and Allegh ny will resume their series for the city title. The teams will clash in the second game of the series, which will end today if Allegheny is able to again down the Downtowners.

Allegheny won the opening game by a 29-21 score.

New Castle—36.		Butler—21.
Reider	F	Kronkota
Cole	F	Hollock
Alexander	C	Storey
Silmon	G	Harper
Ostrosky	G	Dickson

Field goals—Reider 3, Cole, Alexander 2, Dickson, Ostrosky 4, Kronkota, Hollock 2, Kulich, Wersh. Foul goals—New Castle, 15 out of 19; Butler, 11 out of 18. Substitutions—Butler, Crose for Harper, Harper for Cross, Kerr for Storey, Storey for Harper, Wersh for Kronkota. New Castle, McClelland for Alexander, Kulich for Reider, Thomas for Cole, Johnson for Silmon, Richards for Ostrosky. Referee—Bolster, Umpire—McGlinchey.

PITT—W. VA.

(Continued from Page 11.)

tenth battle of the season here this evening. Unbeaten, the strain on the youthful Pitt players has been terrific, and is becoming more so as the days roll by. Coach Carlson has been using practically the same five men in all of his games, and a crack-up is the logical thing to expect. They faltered against Notre Dame and nearly lost, only their fighting spirit and the fact that the Irish played some dumb basketball saving the day.

Against Grove City the other night out in the Stadium in Pittsburgh, the Panthers played brilliantly, looking as good as they have all season, with the possible exception of the game with Syracuse, or the Dartmouth contest. It is Doctor Carlson's earnest hope to have the boys in the same condition tonight.

W. VA. TO MISS BLACK

One factor that will handicap West Virginia is the absence from the lineup of Jim Black, veteran guard, who was injured in the Allegheny game at Meadville last Saturday. Black's play this year has been of great worth to the local varsity. If he is unable to see service tonight, and I understand the chances of his being used are slight, West Virginia will be materially weakened.

Dr. Carlson expects to start his regular lineup, though at the last minute, Wrobleski may be shifted to a forward and Paul Fisher used at a guard, with Poison Paul Zehfuss riding the bench for a while. Fisher looked good against Grove City, and it may develop that Carlson will take advantage of the opportunity to give little Zehfuss a much needed rest. And Les Cohen may be at center in the place of the dependable Gyp Wunderlich. Cohen's play in the last few games has been of high order. He is a good player.

Calvin Bolster, of Pittsburgh, will referee the game. The S. E. C. sign has been out for two weeks past, and even standing room for tonight's game may be limited to folks with only one leg. Rafter seats have been quoted at scalper prices.

It will be a great old tussle.

BOROTRA IS BEATEN BY AUSSIE NET STAR

ADELAIDE, South Australia, March 3.—(AP.)—James Crawford, youthful Australian tennis star, today defeated the French Davis Cup player, Jean Borotra, 6-2, 9-11, 6-2, in the second day's play of a series of matches between Australia and France. The Australian's victory brought the match score to three all.

Basketball

RESULTS LAST NIGHT.

COLLEGIATE.

Duquesne	30	Geneva	18
York Institute	32	Princeton Hi	23
W. & J.	34	Grove City	20
Westminster	35	Thiel	21
Temple	26	F. & M.	14

SCHOLASTIC.

New Castle	29	Butler	21
Langley	25	Crafton	14
Ross Girls	16	Aspinwall Gleiar	14
Ben Avon Girls	24	Sewickley Girls	18
Waynesburg	21	E. Bethlehem	5
Turtle Creek	38	Jeannette	16
Homestead Girls	14	Braddock Girls	8
Mar Brae	1	Freeport	2
Canonsburg	25	Mon. City	8
Bridgeville	22	Morganza	23
Pittsburgh Tech.	29	Cath. Johnstown	12
Tarentum	21	New Kensington	25
Bellevue Girls	25	McK. Rocks Girls	17
Munhall	26	Mcreeport	29
Johnstown	22	Altoona	22

INDEPENDENT.

McKpt. Cyclers	37	Goldenrods	22
Dor Gordons	41	Manchester Lee	31
Smithfield M. E.	29	Rainbow Club	17
J. J. Falvo Club	26	Mt. W. Triangles	19
Dairy Cottage	24	J. J. Veronas	10
Nat. Songer Five	44	Seattle Five	16
I. R. S. Boys	50	Phi Delta Phi	19
Wyandottes	35	Sharps Method	17
P. & L. E.	41	Reliance Life	40
Knufmanns	40	Jos Horpes	20
Liberty	22	North Church	20
Liberty	25	Crafton	13
Banks	46	Ritz	39

SPORT COMMENT

(Continued from Page Eleven.)

that last year that item averaged no less than $50 per game.

All of which means that, with practice balls included, about 38 spheres are required on an average for the playing of each game.

With 77 games being played at home, the total number of balls used during a year at that rate is 2,926, representing an aggregate cost of $2,803.80.

DAVE BANCROFT, Brooklyn's 36-year-old shortstop, hopes to surprise the dopesters who are predicting that he will fall far below his old form this year.

"I note that some of the boys aren't so sure that I will help the Dodgers," Bancroft is quoted. "Well, they may have the right dope. But I never felt better and my legs are in fine shape. The Brooklyn club has done very well by me and you may be certain that, as usual, I will give everything I have.

"Don't be surprised if this Brooklyn club raises hob with the old league. If Ricenda plays as well as I think he will at third base, and this boy Bisonnette is all I hear he is, look out.

Any team which goes into a race with the pitching which Brooklyn boasts is a dangerous proposition from the start. I am not talking about the winning of the pennants, but we should be poison for a lot of the boys with higher ratings. We will win back a lot of those one-run decisions the Dodgers lost last year.

"Hornsby should be of tremendous value to the Boston club. He is the sort of player the Braves have needed. The sort I fairly prayed for while I was manager. But it wasn't my luck to get him.

"But don't overlook the Dodgers, and Old Man Bancroft at short."

Dave Bancroft.

WITH 18 consecutive victories chalked up, the unbeaten Pitt basketball team has only three more hurdles to clear for a perfect season. All three games will be played away from home, the Panthers meeting West Virginia in Morgantown tonight, W. & J. in Washington, Pa., next Tuesday night, and Penn State in State College next Saturday night.

In their first game with the Mountaineers, whom they meet again tonight, the Panthers won easily, 51 to 28.

JACK KEARNS, former manager of Jack Dempsey, and now handling the affairs of Mickie Walker, middleweight champion, is still a master at fistic ballyhoo.

Out on the Pacific coast, as soon as he learned that Dempsey had become manager of Armand Emanuel, Kearns becomes active in trying to arrange a match between Walker and Emanuel. He said he had received a good offer from San Francisco promoters, but figured the bout would draw better in Los Angeles, hinting at a gate of $100,000.

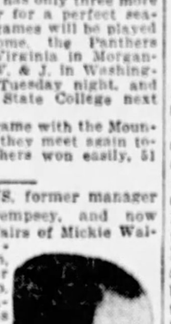

Jack Kearns.

THEN Jack started the showman stuff. First he said he would not sign unless the articles stipulated that Dempsey himself should be Emanuel's chief second and appear in that fighter's corner, and now he comes to the front with more ballyhoo by offering to let Dempsey come in and finish the fight for Emanuel against Walker if Emanuel "gets tired or is knocked out." "That's what I think of Dempsey's fighting ability," Kearns says.

Of course it's only a publicity play and no such change of principals during a bout would be permitted by the boxing authorities on the coast, but Kearns aimed for nothing more than to get the show talked about and to take another verbal slam at Dempsey.

TURF followers probably are not amiss in the surmise that Earl Sande, suspended king of the saddle, is doing a lot of wondering these days as to whether he will be reinstated in time for the Kentucky Derby.

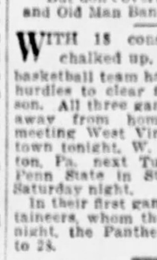

Earl Sande.

Sande is particularly eager to ride in the Kentucky Derby again because he has won the big event twice, and one victory more would enable him to equal the all-time record of three victories, set by Isaac Murphy, the old-time Negro jockey. Murphy won on Buchanan, Riley and Kingman in 1884, 1890 and 1891, respectively.

Soccer Rivals Clash

GAMES TODAY.
NATIONAL AMATEUR CUP.
Clan McPherson vs. Swissvale.
EXHIBITION GAME.
Celtics vs. Internationals at Lawrence Park.

By TOM BIRKS.

TODAY'S soccer activities will find the fans of the district wending their way to Swissvale where the Clan McPherson eleven of the North hooks up with the Switch outfit at the Church street grounds.

There should be plenty of rivalry in this game, for the winner is sure to get a crack at Heidelberg in the next round should the national amateur champions win at Cleveland Sunday.

Followers of the North Siders, however, are worrying regarding the condition of the Clan outfit. McPherson has not played a game for a long time and there is more than a chance that the eleven might be "off" following that long layoff.

On the other hand, Stark and his comrades had a real fight eliminating Harmarville in the last round and may be in tip-top shape for the 90 minutes of cup tie soccer.

The only other game in the district will find Pittsburgh Celtics meeting the Internationals in an exhibition game at Lawrence Park. This should be a good game and will attract many fans.

CHAPMAN

(Continued from Page Eleven.)

yesterday and worked out in the gymnasium of the Swissvale A. C., in the afternoon with Garfield Johnson and his two brothers, Kid Brown and Mule Brown, both of whom now reside here. Mule scored a two-round knockout at Motor Square last Monday night when he entered the ring in a substitute role against Danny Stewart. Bobby is stopping at Frank Sutton's Hotel. He will box again today and tomorrow at the Swissvale A. C. He is confident he will add Rosenbloom to his imposing list of victims and was glad of the opportunity to work with Johnson, who recently boxed Rosenbloom here.

Pete Zivic and Joey Kathish box at the Olympic A. C., in New York tonight. The former opposes Lou Moscowitz in the 10-round main bout and the latter engages Al Singer in a six-rounder.

An eight-round semi-final and two six-round preliminaries will round out the Joey LaGray-California Joe Gans card at McKeesport next Thursday night. LaGrey boxes Nick Palmer over the 12-round route in Brooklyn tonight.

The New York amateur boxing champions will oppose the Pittsburgh champions in an inter-city show at Motor Square Garden next Saturday night. Seven inter-city bouts and three special bouts between local boxers comprise the program.

U. S. Carpentier and Louie DeArco of Cleveland will meet in the main bout at New Castle Monday night.

Once Not Enough, Muller Marries Second Time

RENO, Nev., March 3.—With the same smashing unexpectedness that characterized his play as an all-America end, Harold P. (Brick) Muller made a matrimonial touchdown in Reno, with Mrs. Zanita Campbell of Berkley, running successful interference.

It is the second matrimonial venture for the sorrel-topped California athlete. He married Miss Bernice Berwin, stock theatrical star, in another "surprise wedding" a few days before Christmas in 1925.

U. P.'s in; Dukes Win

CHICK DAVIES' Dukes, who have been making a valiant battle for the top position in the Tri-state Conference, closed their home season last night by sinking Col. Bo McMillin's Covenanter basketball craft of Geneva College by 30-18 and clinched second place. Had Thiel been able to defeat Westminster, the Dukes would have still been in the running for the title, provided, of course, that Geneva defeated the U. P.'s next week.

But Thiel, though it made a valiant fight, was unable to check the United Presbyterians and dropped a 38-21 decision. The victory clinches the 1928 championship for Westminster.

Duquesne played some good and some bad basketball in defeating Geneva last evening. Col. Bo brought a mighty clean playing team here, and gave the locals a good game, better in the second half than in the first.

Mainly through the goal getting of Eddie Losman and Ganzy Benedict, who each bagged a trio of baskets, the Dukes led at half time by a 16-8 score. Geneva was held to a single field, scored at the start of the game by Emerick.

In the second half, Bo got his defense working a bit better, for a time at least, and pulled up to within three points of the Dukes at one stage of festivities, but Joe Vernon and Ganzy and Eddie and Bruce Stephens kept plugging and eventually gave Duquesne its 12-point margain.

Len Friedman, Rubenstein and Bruce, who substituted for Ransom at center, played very well for Geneva.

The Lineup: Duquesne—30.		Geneva—18.
Benedict	F	(C) Rubenstein
Stephens	F	Friedman
Vernon	C	Ransom
Rosenberg (A. C.)	G	Emerick
Losman	G	Merriman

Scores by periods:

Dukes	16	14—30
Geneva	8	10—18

Substitutions—Geneva, Bruce for Ransom, McKinney for Rubenstein, Lloyd for Friedman.

Field goals—Dukes, Benedict 4, Stephens 2, Vernon 2, Losman 4; Geneva, Emerick, Rubenstein, Friedman, Bruce.

Fouls—Dukes, Benedict, 3 out of 5; Stephens, 2 out of 2; Rosenberg, 1 out of 1; Geneva, Rubenstein, 1 out of 1; Friedman, 3 out of 7; Ransom, 3 out of 4; Emerick, 2 out of 2; Merriman, 1 out of 2. Team fouls—Dukes, 6 out of 8; Geneva, 10 out of 15.

Leading scorer—Benedict, Dukes, 11 points.

Referee—Buck Snyder.
Umpire—Max Hannum.
Time of periods—20 minutes.

PIRATES

(Continued from Page Eleven.)

with the fastest stuff that has yet been achieved.

"That kid has something," exclaimed Joe Devine, who watched Regis closely.

"He's sure has the ability. It's in him if he wants to bring it out," said the plain-speaking Joe Harris.

After Leheny had completed his trick, Bush called him aside and complimented him for his showing. It seems that the youngster had not learned to follow through after getting rid of the ball. He was given some lessons on this important phase of pitching and as he worked against the Yans he put the instruction into convincing action.

Leheny's size is a big thing in his favor. Although he is two years below his majority, the former star of the J. J. Coynes has a natural smoothness. It isn't likely he can make the big league this year, but if he continues to show the stuff he displayed yesterday, the youngster will not wander far without a distinctive Pirate tag. Star left-handers are too scarce to take any chances.

The regular infield is getting close to top condition, although most of the time is given to hitting. Capt. Traynor, Wright, Adams and Grantham set themselves at their various posts while the Hooligans bat and in this way they are able to get the kind of action that makes for good form.

The whole squad is ready for competition, but Bush says he will not stage a camp game before Tuesday. So anxious is Donie to get in long batting drills he took a chance on intermittent showers in the morning work-out of yesterday.

HELEN WILLS TO PLAY AT MONTE CARLO, SAID

PARIS, March 3.—(AP.)—A Monte Carlo dispatch to the continental edition of the London Daily Mail says that Helen Wills, California tennis star, intends to play at the Monte Carlo tournament in April according to a cable message received by a friend at Monte Carlo. Henri Cochet and other prominent players also are expected to compete.

MELLON MEETS OHIOANS

The Mellon National Bank team will be out for revenge tonight when it clashes with the famous Union Trust quintet of Cleveland on the Pitt Stadium floor. The Clevelanders defeated Mellon Bank in Cleveland last Saturday.

GIRL ATHLETES MEET

Girl athletes, representing four Western Pennsylvania schools, namely Pitt, Pennsylvania College for Women, Slippery Rock state Normal School and Carnegie Tech, will stage an indoor meet on the Pitt floor today.

NICOLA SIGNS

KANSAS CITY, Mo., March 3.—(INS.)—Fritz Nicola, shortstop on the Columbus team of the American Association last year, and reported a holdout last week, signed his contract for 1928 with Columbus.

NEW YORK CURB MARKET

NEW YORK, March 3.—(AP.)—Following is the list of transactions on the New York Curb Exchange, giving all stocks and bonds traded (000 omitted in sales column in bond list):

STOCKS.

Sales.		High.	Low.	Last.
400	Acmtol Prod A	30⅝	30½	30½
110	Ala G S Rr pfd	167	166	166
100	Alpha P C	40	40	40
100	Aluminum Am	126	126	126
200	Do preferred	107½	107½	107½
100	Am Arch	57⅝	57⅝	57⅝
3100	Am Con Oilfields	85	84	85
1000	Am Cyan B	44⅝	44	44
800	Am Dept st	18⅞	18⅝	18⅝
200	Am Exploration	84	84	84
900	Am Gas & P	185	181½	184½
1200	Am Haw S S	18	17⅞	18
75	Am Laundry M	102	102	102
175	Am L&T	190	180½	190
1300	Am Marcaibo	4	3⅝	3⅝
100	Am Nat Gas	15⅝	15⅝	15⅝
100	Am Pow & L pfd	107½	107½	107½
100	Am Rayon	15	15	15
1100	Am Rolling M	102	101½	101½
200	Am S&C vte	14⅝	14⅝	14⅝
200	Do pto pfd	26⅞	26⅞	26⅞
800	Am Superpow A	37	37	37
500	Do B	29¾	29¾	30¼
21500	Do rights	1	67	80
1400	Anglo-Am Oil	30⅜	29⅝	30⅛
1000	Asd Gas & El	47	47	47
1000	Atlantic Lobos	19½	19½	19½
100	Atlas Plywood	68⅝	68⅝	68⅝
800	Atlas Port Cem pf	43	43	43
500	Auburn Auto	120	121½	122⅛
21000	Bancitaly Corp	106⅛	105⅛	105⅝
200	Beaver Rd pfd ctf	40	40	40
200	Belgian Nat Ry pf	17	17	17
2100	Blackstone V G&E pf	150	150	107½
800	Bos Ty rets	150	151	151
100	Byn Stone	4	4	4
600	Bohn Alum & Br	48⅝	48¼	48¼
50	Borne & Scrymser	61	61	61
200	Buffalo Clause	19	18½	19
100	B Am Tob com	27⅞	27⅞	27⅞
600	Brockway M Trk	8⅛	8⅛	8⅛
200	Butt City B R	23	23	23
200	B Ning & E Pow	6⅞	6⅞	6⅞
400	Do pfd	58	58	58
200	Bullard M A	58	58	58
100	C G Sp & E new	16½	16½	16½
200	Campbell Wyant	41⅞	41⅞	41⅞
5300	Can Mare Wirless	2⅜	2⅜	2⅜
1200	Carib Syndic new	22⅞	22⅞	22⅞
100	Carnegie Metals	23	23	23
400	Case Plow Wks	75	75	75
700	Celanese Cor Am B	77⅝	77⅝	77⅝
7	Do pfd w i	108	108	108
400	Do rights	87	77	77
50	Celotex	21	21	21
100	Cent Am Mines	2⅞	2⅞	2⅞
100	Cent Pub Ser A	21⅞	21⅞	21⅞
50	Cen States El pfd	112⅞	112⅞	112⅞
500	Checker Cab new	22⅞	22⅞	22⅞
3400	Cities Ser new	69⅝	68⅝	69⅛
1400	Do preferred	99⅞	99⅞	99⅞
100	Clark Lighter	97	97	97
300	Cities Serv B pf	97⅝	97⅝	97⅝
100	Do Bit pfd	92	91⅝	92
600	Clum Alum Uten	35⅛	34⅝	34⅝
100	Colem Syndicate	5⅝	5⅝	5⅝
1100	Columbia Grafo	47⅛	47⅛	47⅛
1000	Cons Cop Min	2⅜	2⅜	2⅜
200	Cons Dair Pd new	24⅝	24⅝	24⅝
100	Cons Film Ind	2⅝	2⅝	2⅝
100	Do pfd	23½	23½	23½
700	Cons G & El Balt	109	109	109
100	Cons Laundry Corp	18⅝	18⅝	18⅝
200	Contin Oil vte	17⅞	17⅞	17⅞
100	Copeland Prod A	10½	10½	10½
200	Courtauld	41⅝	41⅝	41⅝
28700	Cresio Synd'te	14	13⅞	14
200	Crowley Milner	49⅝	49⅝	49⅝
100	Crown Central	30	30	30
100	Cumberland Pipe	90	90	90
100	Curtis Pub Tr pf	118⅝	118⅝	118⅝
2900	Darby Pet	12⅞	12⅞	12⅞
600	Do vte	12⅞	12⅞	12⅞
100	Davega Inc	38	38	38
150	Davis & Co	28⅜	28⅜	28⅜
100	Dow Inc	79	78½	78½
800	Duesler Dia Cons	22	21⅞	22
200	Dunning Stores	118	118	118
100	Durant Motor	30	30	30
200	Elec Bond & Sh	116	116	116
200	Elec Invest	45	45	45
100	El P&L cpt war	16⅝	16⅝	16⅝
200	Emp G & F S pfd	109½	109½	109½
200	Do Te pfd	100	99⅞	99⅞
100	Equity Corp	24	23⅞	24
400	Eten Allen Coal	160¼	160	160
1300	Gold Seal El Co	8⅛	8	8⅛
23100	Gilden Cent Min	9⅝	8⅝	9
100	Grand Stores new	56½	56½	56½
400	Grant Co Del	119	115	115
100	Grief Bros x pf	102⅞	102⅞	102⅞
400	Gulf Oil Cp Pa	108	106	106
500	Hall Lamp Co	10⅝	10⅝	10⅝
900	Hap Candy Inc	6	5⅝	6
6000	Hawthorne Mfg	6⅝	6⅝	6⅝
100	Hazeltine	9	9	9
200	Hecla Min	17¼	17¼	17¼
100	Hercules Powder	200	200	200
100	Horn & Hardart	53½	53½	53½
500	Houston Gulf Gas	13⅛	13	13⅛
500	Hud Bay M & S	18⅛	18⅛	18⅛
200	Hum Oil & Refg	64	63⅝	64
300	Hygrade Sylv	17⅝	17⅝	17⅝
100	Do preferred	101½	101½	101½
600	Hygrade Food	28⅝	28½	28⅝
150	Illinois Pipe Line	186⅝	187½	188½
100	Imp Tob G B & I	20⅝	20⅝	20⅝
200	Indiana Pipe Line	76½	76½	76½
700	Indust Rayon A	194	188	191
100	Ina Co No Amer	86½	86½	86½
1300	Intercon Petrol	2⅞	2⅞	2⅞
2700	Internat Petrol	37⅜	37⅜	37⅜
200	Interst Dept new	28½	28½	28½
200	Do pr new	110	110½	110
200	Inter Shoe	71¼	71¼	71¼
200	Inter Utilities B	7⅝	7⅝	7⅝
1100	Keith Alb Orph pf	100½	100	100
1200	Kennedy Millworth	17⅛	17	17⅛
200	Kinner Stores	29⅛	29⅛	29⅛
100	Kraft & Bros	17⅝	17⅝	17⅝
100	Lake Superior	6¼	6¼	6¼
100	Land Co Fla	18	18	18
100	Lefcourt R pfd	27⅝	27⅝	27⅝
400	Leh Coal & N	107	106½	107
1700	Leh Pow Sec new	25	25	25
600	Do Val Coal ctf	29⅝	29	29⅝
25	Do Sales	30	30	30
400	Leh P G	50	50	50
100	Le Mur	27⅛	27⅛	27⅛
200	Libby McNeil	9⅝	9⅝	9⅝
100	Linn	23⅞	23⅞	23⅞
200	Long Star Gas	14	14	14
10	Long I Light pfd	111⅞	111⅞	111⅞
200	Mac Sym	1¼	1¼	1¼
100	Marc W London	13½	13½	13½
200	Marmon M C	40⅝	40⅝	40⅝
25	Mt Cassulty	174½	174½	174½
200	Mason Val M	1¼	1¼	1¼
500	Mayis Bottle	17	16⅞	17
700	Do Corp	24	24	24
100	Mead-J new	55⅞	55⅛	55⅛
250	Melville Shoe	185	184	185
100	Met Util Ltd	9¼	9¼	9¼
200	McKeesport T P	61⅝	61⅝	61⅝
100	Mesabi Iron	2⅞	2⅞	2⅞
100	Metro Motor Str A	6¼	6¼	6¼
50	Do pfd	53	53	53
100	Metro Ch Stores	56½	56½	56½
200	Midland Steel	95	94⅝	95
400	Midwest Util pfd	2½	2	2½
100	Minn Hwell Rec	32½	32½	32½
100	Mob & Bud Pow

STOCKS-BONDS-GRAIN-PROVISIONS-LIVESTOCK

Forbes

How to Get New Industries; Atlanta's Unique Record.

By B. C. FORBES

ATLANTA, Ga., March 3.

IF YOUR city wants to attract industries, ask Atlanta how it is done. Write Ivan Allen, chairman of the Forward Atlanta Commission, father of the "Forward Atlanta" idea, or Milton Dargan, Jr., president of the Chamber of Commerce.

Admittedly, Atlanta has won leadership in national industrial advertising and in the effectiveness of its follow-up methods. These methods cannot be here described because they are too comprehensive, too many-sided to summarize usefully.

IN ITS two forward Atlanta years $14,919,000 in new payrolls have been attracted, which is nearly three times the record of the best two previous years; 9,158 new jobs have been furnished by the 309 new concerns drawn to the city.

The trebling of Atlanta's growth is the direct fruit of adequate nationwide advertising properly followed through, representing the power of organized community promotion, based on facts, soundly planned, ably executed. At the end of 1926, the first year of aggressive reaching out, some skeptics contended that 1926 was a banner year for the whole country and that that was why so many new concerns came to Atlanta. But 1927 certainly was not a banner year, yet more new concerns located in Atlanta than during 1926.

AMONG nationally-known organizations, having unusually capable and far-sighted management, the following have invested millions in branch plants here within the last two years:

General Motors is erecting a very large plant for assembling Chevrolets and for manufacturing in their entirety all of the Fisher bodies therefor. Normal capacity will be 350 cars a day, but the management assures me that they can step up to 500 a day if necessary. A parts and service warehouse will take care of five states. From 1,200 to 1,400 men will be employed, calling for a daily payroll of $6,000 or more. Production is scheduled to begin within a month.

PULLMAN COMPANY has erected a $2,000,000 plant to maintain its equipment in the South.

Sears-Roebuck have built a $3,000,000 plant.

R. H. Macy & Co. affiliated themselves with one of Atlanta's oldest department stores and has opened a thoroughly modern $3,000,000 new store.

The first southern plant of Cluett, Peabody & Co. has been completed here, and shirts formerly made in Troy, N. Y., and shipped to the South are now produced on the ground from native raw materials and by southern labor.

THE value of manufactured products in Atlanta was $16,000,000 in 1900; by 1925 the total was almost $132,000,000, and this year's figure will be much larger. The entire state of Georgia manufactured less in 1900 than Atlanta alone now manufactures—with perhaps $35,000,000 to spare.

ONE example of how Atlanta's promotion works:

J. E. Churchwell, in charge of the southern territory for Johnson & Johnson, tells how he reached the conclusion that his company should have a factory branch in Atlanta, with a warehouse to supply southern trade promptly. He felt that a mill in this section would be more profitable than elsewhere. Collecting abundant data, he went to New Brunswick to submit his recommendations to the heads of the company.

When he pulled out a set of "Forward Atlanta" advertisements and asked the assembled executives to read them, he got the reply, "We don't need to. We have noted each one as it appeared."

Thereafter the great $5,000,000 Chicopee mill at Gainesville was built, and Johnson & Johnson established in Atlanta a completely equipped regional headquarters organization.

The domestic commerce division of Secretary Hoover's department, after devoting months to conducting an A to Z survey, has published a book on the Southeast which contains this statement:

"Atlanta is generally recognized as the principal headquarters city of this region, being the seat of a large part of the regional administrative machinery of concerns marketing their services and commodities in the territory. . . . The principal reason given by these concerns for the choice of headquarters was Atlanta's position as a radiating point for all the railroads traversing this region. . . This, it is said, makes management and supervision easy and enables ready contacts with customer and sales force."

WHEN Florida was booming I discovered during a visit to Atlanta that many citizens were alarmed lest Atlanta be drained of people and badly overshadowed. I then told a gathering of business men that the more prosperours and populous Florida became the better it would be for Atlanta, as well as other industrial cities within easy shipping distance of the Everglade State. That was what happened and will continue to happen. Prosperity in one section invariably helps adjacent sections.

(Copyright, 1928.)

Gasoline and Naphtha.

Gasoline, motor	19c
Gasoline, 68-70	22c
Ethyl gasoline	22c
Kerosene	19c

BUYING LIFTS STEEL AND MOTORS

NEW YORK, March 3.—(AP.)—Heavy buying of General Motors common, which advanced more than 3 points to 142, a new high record for the present movement, and a revival of activity and strength in United States Steel common, which advanced 2 points to 140¼, featured today's brief but active stock market. Price movements in the general list were decidedly irregular.

There was little in the day's news to influence the price movement. Week-end business reviews continued to report irregularity in the general situation, with the volume in most lines below that of the corresponding period last year. The reduction in call money rates yesterday from 4½ to 4¼ per cent, was accepted as indications of no immediate strain in the credit situation.

The demand for General Motors was inspired by the predictions of record-breaking first quarter motor car earnings and reports of profitable operations by several of the numerous subsidiaries. Wall street also is counting on a substantial extra cash dividend at the May meeting. Steel common, which was rather sluggish yesterday and during the early part of today's session, suddenly sprang into activity in the last hour of trading.

Fresh weakness cropped out in the Seaboard Air Line issues, the common sinking to a new low. Youngstown Sheet and Tube dipped more than 2 points to a new low for the year and heaviness developed in International Nickel, Union Carbide, Timken Roller Bearing, Radio, Case Threshing and several other specialties. On the other hand, sharp gains were recorded by Du Pont, National Tea, American Machine and Foundry and Consolidated Gas.

The closing was irregular. Total sales approximated 1,400,000 shares.

LOCAL STOCKS

Banks—	Par.	Bid.	Ask.
Allegheny Trust	100	280	....
Arsenal Bank	50	200	....
Bank of Pitts., N. Ass.	50	....	150
Exchange National	50	90	....
Fidelity Title & Trust	100	66	....
Fifth Avenue Bank	100	135	....
Iron & Glass Dol. Sav.	100	272	....
Keystone National	100	190	....
Marine National	100	182	189
Ohio Valley Bank	100	200	....
Pittsburg Trust	100	245	....
Third National	100	125	....
Miscellaneous—			
Am. Vitrified Prod. pfd	100	....	88
Am. Win. Glass Mach.	100	23½	25
Am. W. G. Mach. pfd.	100	49	51
Arkansas Natural Gas	10	....	8½
Blaw-Knox	25	....	100½
Carnegie Metals	10	23½	23½
Citizens Traction	50	87½	....
Conley Tank Car pfd.	100	104½	....
Consolidated Gas pfd.	50	25	....
Consolidated Ice	50	....	5
Consolidated Ice pfd.	50	26	....
Devonian Oil	10	7½	8½
Dixie Gas & Utilities	..	9½	9¾
Dixie Gas & Util. pfd.	100	86½	87½
Harbison-Walker Ref.	100	102½	....
Houston Gulf Gas	..	12	....
Independent Brewing	50	1½	....
Lone Star Gas	25	53½	54½
National Fireproofing	50	9	....
Nat. Fireproofing pfd.	50	21½	22
Penn Federal pfd.	100	98	99½
Pgh. Brewing pfd.	..	....	50
Rich. & Boynton pfd.	..	24½	....
San Toy Mining	1	.03	.04
Stand. Plate Glass pfd.	100	18	....
Stan. Pl. Glass pr. pfd	100	34	....
Stand. San. Mfg. pfd.	100	124	....
United Engineering	..	50½	52½
Union Steel Casting	..	....	34
Union Storage	25	42	....
Westinghouse Air Brk.	..	49½	....
William Zeller	..	24½	....
Witherow Steel	..	13½	....
Worthington Ball "A"	25	24	25
Worthington Ball "B"	..	7	....
Bonds—	Maturity.		
A. V. R. R. gold 6s.	1942	98	99
B., K. & A. Trac. 6s.	1931	90	94
Bloomfield St. Ry. 5s.	1933	85	90
Brownsville Ave. 5s.	1935	85	90
Cent. Unit. Tele. 5s.	1943	104½	....
Central Pass. Ry. 6s.	1924	90	....
Central Traction 5s.	1929	83	86
Citizens Traction 5s.	1927	90	....
Columbia Steel 7s.	1942	104	....
Consolidated Traction 5s.	1933	73	84
F. S. & P. V. con. 5s.	1942	74	77
Fort Pitt Traction 5s.	1935	68	72
Gs. L., P. & S. R. 5s.	1941	93	100
Independent Brew. 6s.	1955	69	70
LaBelle Iron Works 5s	1940	100½	....
M., E. & S. Trac. 5s.	1928	86½	....
Monon. Lt. & Pow. 5s	1949	103½	....
Monon. St. Ry. 5s.	1928	94	....
Penn Street Ry. 5s.	1922	80	....
Philadelphia Co. 5s.	1949	107¾	....
Pgh., Allty. & Man. 5s	1939	75	82
Pgh. & Allty. Tele. 5s.	1941	103¼	....
Pgh. & Harm. Trac. 5s	1929	80½	....
P. & W. E. P. Ry. 5s	1942	85	87
P., B. & L. E. con. 5s	1947	102½	....
Pittsburgh Brewing 6s	1949	....	97
Pgh. Coal deb. 5s.	1931	99	100
Pgh., Craf. & Man. 5s	1924	95	99
Pgh., McK. & C. 5s.	1931	99	100
Pgh., McK. & G. 5s.	1931	92	....
Pgh., McK. & Y. 6s.	1932	104	....
P., McK. & Y. 2nd 6s	1934	100½	....
P., S. & L. E. old 5s.	1940	103½	....
Pittsburgh Traction 5s	1927	87	90
Sec. Av. Trac. con. 5s	1934	69	72
Sec. Av. Trac. 5s.	1933	80	82
United Traction 5s.	1997	61½	64
Wash. & Canons. 5s.	1932	80	....
West End Trac. 5s.	1938	74	77
West Penn Rys. 5s.	1931	100¼	....
West Penn Trac. 5s.	1960	96½	97½
W. & E. P. S. Ry. 5s	1929	93	....
William Zeller 6s.	1942	101½	....

Sales on the Exchange.

	Shares.	Price
Harbison-Walker Refrac.	100 at	102½
National Fireproofing pfd.	100 at	22
Do.	75 at	22
Do.	40 at	21¾
Westinghouse Air Brake	10 at	49
Do.	10 at	49½
Do.	20 at	49¾
Dixie Gas & Utilities pfd.	75 at	87½
Am. Window Glass Machine	100 at	22¾
Do.	15 at	23
Do.	10 at	23
Carnegie Metals	10 at	23½
Do.	15 at	23½
Do.	100 at	33
Stand. Plate Glass pr. pfd.	10 at	33
American Window Glass pfd	10 at	90
Do.	40 at	90
Do.	10 at	90
Do.	20 at	90
Houston Gulf Gas	25 at	12½
Lone Star Gas	20 at	53½
Do.	100 at	53½
William Zeller	100 at	39
Pittsburgh Plate Glass	50 at	223
Pittsburg Steel Foundry	25 at	20
Arkansas Natural Gas	100 at	7¾
Devonian Oil	20 at	8
Do.	10 at	7¾

ODD LOT QUOTATIONS

WANTED.

Shares.		Price
20	American Window Glass pfd.	88
4	Am. Window Glass Machine pfd.	87
20	Pittsburgh Screw & Bolt	49
10	Waverly Oil "A"	33
15	Westinghouse Air Brake	48¾

OFFERED.

50	A. M. Byers pfd.	111
20	Harbison-Walker Refractories	103
2	Pittsburgh Plate Glass	223
18	Pittsburgh Screw & Bolt	50

Money Market.

LONDON, March 3.—Bar silver, 26¼d per ounce. Money, 3½ per cent. Discount rates, short and three months' bills, 4⅛@4¼ per cent.

NEW YORK CLOSE WITH COMPARISONS

STOCKS	Saturday High	Low	Close	Mar. 2	Feb. 25
Abit P&B.	75	75	75	75⅞	....
Abrah & S	106	104¼	105	102	96½
Ahum Ld.	2⅞	2⅞	2⅞	3	3
Air Redu'n	180⅞	178	180⅞	....	....
Alas Rub.	10¼	10⅛	10¼	10¼	10⅛
Alaska Jun	3⅜	3⅜	3⅜	3½	3⅜
Alb P W P	25½	25½	25½	26	26
Al'ed Kity	73	73	73	....	74⅜
Allied C&D	150½	150	150⅛	150	149⅛
All-Chalmr.	119	119	119	118⅜	120
Am'da Cor	30⅛	30	30⅛	30¼	29⅞
AmAgChm	18	18	18	....	18
Do pref.	60⅜	60⅜	60⅜	59¼	62
A Bk Note	84	84	84	84½	....
Am Bos M.	22¼	20⅜	20⅜	21	....
A B Sh Fty	43	42⅛	42⅛	43	43⅜
A Brn B'v.	15½	15½	15½	15½	16
Am Can...	77⅜	77	77½	77¼	....
A Car Fty.	104½	104½	104½	105½	105
Am Chicle.	73½	73½	73½	73	71⅜
A Dry Syn	12⅛	12	12	12	12½
Am Ent'r.	65⅜	66	65⅜	66½	66
Am Exp...	185	185	185	184	182⅜
A For Pw.	23½	23	23	23¼	23⅛
A Hme Pd	65¼	62	66	....	62¼
Am Ice Sc.	32½	32⅛	32½	32⅜	31⅜
Am Int'st.	78⅜	77½	78¼	77	75⅝
Am Lin'ed	71⅜	70⅜	70⅜	71¼	71
Do pref.	95	92⅜	92⅜	95	95
Am Loco..	111	110½	111	111¼	110
Am M Fdy	160¼	154⅜	159⅜	....	159
Am Metal.	40	40	40	40⅛	40⅜
A Pw & L.	67⅜	66⅜	67⅛	67⅜	66
A Radiat..	139¼	138⅜	138⅜	137½	139⅛
A Rep'tics	63⅜	61½	61½	62⅛	61
Am S Ras.	61⅜	61	61⅜	61	56⅜
Am Sest..	35¾	33¾	33¾	39	....
A Smlt&R.	171	169⅜	171	170	171
Am Snuff..	158	158	158	55⅞	....
A Sti Fdy.	56⅜	56¼	56⅜	57	57
Do pref.	114½	114¼	114½	113	113⅜
Am Sugar.	59⅝	59⅛	59⅝	59⅜	60
Do pref.	106¼	105⅜	106¼	....	....
A Sumat..	51⅜	51	51¼	51	48⅜
AT&Cable.	26½	26¼	26½	25	....
A T & T...	179⅜	179⅛	179⅜	175½	177¾
Am Tob...	....	....	....	163	162⅜
Do B...	164¾	163⅜	163⅜	163⅜	161½
Do pref.	118⅜	118⅜	118⅜	....	....
A Typ Fds	118	118	118	119	116
A W Wks.	....	....	....	....	....
Do new.	54⅜	54⅜	54⅜	54¼	55
Am Wool..	24⅜	23½	23½	23¼	23⅝
Do pref.	58⅞	58⅜	58⅝	58¼	59⅝
Am W Pr.	....	....	....	....	....
Do ctfs..	17⅜	17⅜	17⅜	17½	....
Anac & L.	16¼	16	16	15⅝	16¼
Do pref.	69⅜	68⅜	68⅜	69	70
Ana'da Cp.	54⅜	54	54⅜	54⅛	54⅜
Arm Ill A.	14¼	14¼	14¼	14½	14⅝
Arm Ill B.	8¾	8½	8½	8⅜	8⅝
Arm Ill pf.	77⅜	77⅜	77⅜	77½	77½
Arnold Co.	44⅜	44⅜	44⅝	43¾	43
Ark'ns Dr Co	42½	41⅝	42¼	41⅛	....
Asso'd Oil..	39	38⅜	39	38⅝	....
A T & S F.	184	183¼	183⅞	184⅜	185⅛
At Cst L..	169⅜	169	169	170¼	174
At G&WI..	39¼	39⅛	39⅛	40⅝	39⅝
Atl Ref...	103	103	103	103⅜	100
Atlas Pow.	66¼	66¼	66¼	65⅜	....
Do pref.	109	108	109	....	....
Atostrop A	45	45⅜	45	45½	....
B & O.....	112	111½	111⅜	112	113⅜
Do pref..	80⅜	80⅜	80⅜	80¼	80⅝
Barg & Ar	....	....	....	73½	74
Do pref.	111	110¼	110¼	....	112
Barnet L..	44⅜	44⅜	44⅜	....	....
Barne'll A.	24⅜	24	24	24	23
Batuk Res	135	133	133	136	132
Bald & H..	194	194	194	194	194
Bel N Ry..	....	....	....	....	....
Do F pref	86	86	86	86¾	....
Beth Stl...	58¼	56⅜	58¼	57½	57
Do 7% pf	120¾	120¾	120¾	....	120⅝
Best & Co.	58	58	58	58¾	56⅜
Bloom'd'le	36½	36½	36½	37	....
Blu'nthel..	....	....	....	....	....
Do pref.	93	93	93	....	....
Bon Ami.	67⅜	67⅜	67⅜	67¾	68⅜
Briggs Mfg	22⅜	22⅛	22⅜	22½	22⅜
Bkn Edis..	226	227½	227⅜	227	226⅜
Bkn Man..	60	59⅜	59⅜	59½	....
Bkn U Gas	151½	149¾	151½	149¾	....
Brown Sh.	47⅜	47⅜	47⅜	47¼	48
Brun Ter..	17⅜	17⅜	17⅜	17⅜	18
Brun-B C..	29⅜	29⅜	29⅜	29	28⅜
Bucyr Erie	....	....	....	20½	....
Bu'&Sus..	....	....	....	....	....
Do C V p	36⅜	36⅜	36⅜	36⅜	35⅝
Do pref.	50⅛	50⅛	50⅛	....	50⅜
ButteC&Z.	5⅜	5¼	5¼	5⅜	5¼
Butte & S.	10½	10½	10¼	10⅜	....
Butterick.	45⅜	45¼	45¼	46⅛	....
Byers Co..	96⅜	93½	94⅜	95½	96¾
Calif Pack	71⅜	71⅜	71⅜	72	74¼
Calif Pet..	26	25¼	25¼	26	25¼
CalleZAL..	2⅛	2	2⅛	2	2
Cal & Ariz.	92⅜	91	92⅜	91½	94⅜
Cal & Hec.	21½	21⅛	21⅛	21¾	22½
CanDGAls.	64¼	63½	63½	64	63⅜
Can Pacific	205½	204½	205	204½	204⅜
Case T Mch	258¾	256	256	258¼	....
CentAlSti.	29½	28⅜	29	29	29
CentRRNJ	298	298	298	....	....
CentRitM.	13	13	13	....	....
Do pref.	83	83	83	82	....
CerroDeP.	62	61⅜	62	62½	....
Cert-Teed.	58⅜	58¼	58¼	58⅜	58⅜
Certo Corp	74	74	74	....	75½
Chad-Ci M	5¾	5¾	5¾	5½	....
Do pref.	15¾	15¾	15¾	15½	....
Chem & O.	190	189⅜	189⅜	190¼	....
Ches Corp.	74½	73¾	74⅛	74½	....
Chi&Alton.	6½	6½	6½	6½	6½
Chi GtW...	10½	10½	10½	10¼	11⅜
Do pref..	22¾	21⅝	22	22⅜	25¾
C M & St P	23	22⅞	23	22¾	17¼
Chi P Tool	133⅝	133½	133¾	133	132
C R I & P.	110⅛	110⅛	110⅝	110¼	110
Do 6% pf	100⅜	100⅜	100⅜	102	100⅜
Chi Y Cab.	37	37	37	37	....
Chile Cop.	37⅞	37⅜	37⅜	37⅝	38½
Christie B	122	120	120	120¼	....
Chrys'r M.	60¼	56⅜	60¼	58⅜	57½
City Strs B	82	81⅜	82	81¾	83
Cl'tt Peab.	92¼	91½	91½	91½	91¼
Coca-Cola.	136⅜	135⅜	136½	136	130
Coll'n&Alk	82⅜	80½	82	80¼	88¾
Do pref.	130½	130½	130½	103½	....
Col F & I..	69	67¼	69	67½	70⅛
Col & Sou..	....	....	....	....	....
Do 1st pf	77¾	77¾	77¾	77⅝	....
Colum Car	89½	89½	89½	89¼	89⅝
Col G & E	91¾	91	91	90⅝	91⅜
Do pref.	107¾	107¾	107¾	....	107¼
Com Cred.	23	23	23	23⅜	21⅜
Do 1st pf	89¼	89¼	89¼	88½	89½
Com I Tr..	56½	56½	56½	56	56¼
Com Sol'vt	172⅝	171	172	172	161¾
Com Powr.	67¾	66¾	66¾	66⅜	65
Con N Pub	51½	51	51½	50⅜	....
Congoleum	25¼	25¼	25¼	25⅜	24¾
Cons Cig..	77½	77	77¼	75	....
Cons Cigar	87¾	86⅜	87¾	86⅜	....
Do pref.	102	102	102	....	....
Cons Dist.	1⅜	1	1⅜	1	....
Cons Gas..	136	134¼	135⅜	134	131
Do pref	102½	102⅛	102½	102⅛	101½
ConRRCpf	72	72	72	71¾	72
Cons Tex..	38⅜	38⅜	38⅜	38⅜	38½
Cont Bak A.	39	36¾	36⅞	38⅜	49
Cont Bak B	4¾	4½	4⅝	4⅞	5⅛
Cont Bk pf	91	88¾	90⅞	90¾	95½
Cont Can..	89¾	88¾	88¾	89¼	89¼
Cont Insur	76⅞	76⅞	76⅞	76⅞	76⅜
Cont Motr.	10¾	10⅜	10½	10⅜	10¼
Corn Prod.	69⅜	68½	69½	68⅜	67¼
Coty Inc..	147	140	147	139¾	144½
Crucbl Stl.	87	85⅜	87	85½	86¼
Cuba C Sug	6	6	6	6¼	5⅜
Cuba Co...	25¼	25¼	25¼	....	26⅜
Cub A Sug.	20⅜	20⅛	20⅛	20⅛	20
Curt Aero	58¼	57⅜	58¼	57⅞	54¾
Cush Sons.	161½	161½	161½	....	....
Davi'on C.	36½	36	36¼	36	36½
Deere C pf.	119	119	119	118	117¾
Del & Hu .	165	165	165	165	169
Del L & W	131	131	131	132	134¼
Dev & Ray	....	....	....	....	....
Do A....	50¾	50¾	50¾	50¾	50⅜
D'mond M	152½	150	151	150	154
Dodge B A	18¾	18½	18⅝	18¾	18⅛
Do pref.	70	69⅝	69¾	69½	69⅜
Dome Min.	11¼	10⅝	11¼	11	....
Dun Do N	333	328	333	328	322¼
Du Litst pf	116¾	116½	116½	....	....
East Kod..	164	164	164	164	165⅜
Eaton Axl.	32¾	32	32¾	32⅜	29¼
Elsemt Br..	16	16	16	16⅛	16⅛
El Aut Li.	121	120	120	121½	123¾
Elec Boat.	13⅞	13	13⅞	13	13⅝
El P & Lt..	34	33⅞	34	34	33⅜
Do pref..	109	109	109	....	109¼
El Refrig..	13¾	13⅝	13¾	13⅜	15
El Stor B..	74½	73	73¾	73⅜	....
Elkhorn F.	7	7	7	....	6⅛
Endi Johns	79⅜	79¼	79¼	79	80
Eng L Ser.	35⅛	35	35⅛	35	33⅜
Equit Off..	107	107	107	107	....
Erie R R..	53½	52⅜	53	52⅜	54
Do 1st pf	55¾	55⅜	55⅜	55½	56
Fairb Mor.	39⅜	38⅞	39¼	39⅜	37
Fed I & T.	50¾	50¼	50¾	50⅜	50
Do pref.	101¾	101¾	101¾	....	101½
Fed Mot...	19	19	19	18½	....
F-Ph F Ins	206¼	206	206	206¼	....
Fifth A B.	11⅜	11⅜	11⅜	....	....
First N Str	28½	28½	28½	28¼	....
Fisk Rub .	14⅜	14⅜	14⅜	15	14⅜
Do 1st pf	84	84	84	84	....
Fleishm'n	68¼	68	68⅜	68¼	69¼
Fox Film A	81¼	80¼	80⅜	81¼	83½
Frgrt Tex.	71	70⅜	70⅜	70⅜	70¼
Gas Sub..	....	....	....	....	....
Do A....	20	20	20	19⅜	21
Gard'r Mt	13	12⅜	13	12⅜	13½
Gen Aspht.	77¼	76¼	76¼	76⅜	75
Do pref.	121	121	121	....	....
Gen Cable.	....	....	....	....	....
Do A....	61⅜	61	61	61⅜	62½
Gen Cigar.	71⅜	70¼	71⅜	70⅜	69¾
Gen Elec..	130	128½	130	128⅜	126⅝
Do Spec.	11⅜	11⅜	11⅜	11⅜	11⅜
G G&ELA.	40¾	40	40½	39⅜	38¼
Gen Mot..	144⅜	139⅝	144¼	139½	136½
T% deb..	125	125	125	125½	....
G O Ad A.	....	....	....	....	....
Do ctfs..	44¾	44⅜	44⅜	44¼	45½
G Ry Sig..	99⅜	97⅝	98¼	98	106½
Gen Refrac.	68⅜	68¼	68⅜	68½	67
Gillette...	101	100⅜	101	101	102
Gimbel Br.	36⅜	35⅜	36⅜	35⅝	37⅛
Do pref.	89¾	89½	89½	90	90⅝
Gladden G.	21⅜	21⅜	21⅜	21⅝	21½
Gold Dust.	92	91⅝	91⅞	92	93½
Goodrich..	81⅜	81¼	81⅜	81¼	62¼
Good T&R.	61½	60⅝	60⅝	61	60
Do 1st pf	97⅜	97⅜	97⅜	97⅝	98⅜
Goth & H..	86⅜	85	86⅜	85	85⅜
Do new.	85⅝	84⅜	85½	....	84⅝
Grah Fg..	18¾	17⅜	17⅜	17⅜	17¼
Granby Cp	39⅜	39⅛	39⅜	39⅛	39⅜
Gt N O pf.	22½	22½	22½	22	22
Gt N'th pf.	93⅜	93⅜	93⅜	94⅜	95
Gt West S	34	33⅜	34	33⅜	32⅜
Greene CC.	119⅜	117⅜	119	119	119⅜
Guan Sug.	8	8	8	8⅛	....
Gulf S Stl.	53	52⅜	53	53⅜	52
Hac W A..	25⅜	25⅜	25⅜	25	....
Hershey C.	33	33	33	32⅜	....
Do pref.	71½	71½	71½	71½	71⅜
Hoe(R) C.	25	25	26	....	24
Hollad P..	64¾	64½	64½	....	64½
Hous Oil..	131½	129⅜	131½	130	130½
Howe Sti..	46	46¼	46⅝	46¼	44⅜
Hud & M..	52⅜	52⅛	52⅜	52¼	52¼
Hud Mot..	86	85	86	84¾	82
Hupp Mot.	39⅜	39	39¼	39	37¾
Indp C&C.	25⅜	25½	25½	26	24
Indian M..	41	40⅜	40⅜	41¼	43⅜
Indian Rf.	13	12⅝	13	12⅜	10¼
Do ctfs..	13	12⅝	13	12⅝	10
Do pref.	110	110	110	110	....
Inland Stl.	47⅝	46	46	47	....
Inspir Cp .	18⅛	18	18	....	18
Inter Hrb	16	15⅝	15⅞	16⅛	15
InternAgC	....	....	....	....	13
Do pf...	53	53	53	54	....
InternBM.	127¼	126¼	126⅜	125⅜	128¼
Intern Cm.	67¼	66⅜	66⅜	66½	63⅜
Int Comb..	47⅞	46⅜	47⅝	47⅜	47¼
Int Harv..	235	232⅜	235	232⅜	233
Int Mat pf.	98¼	97⅜	98⅛	97⅜	....
Int Mer M.	....	....	....	....	....
Do pref.	37⅜	37	37	37	37½
Int Nick..	82⅛	81¼	82⅜	83	78
Int Paper.	73½	72	72	73¼	70⅜
Do 7%pf.	106	106	106	106	107
Int Salt...	64½	64	64	....	....
Int Silver.

NEW YORK BOND MARKET

NEW YORK, March 3.—(AP.)—Transactions in the most active bonds on the New York Stock Exchange today were as follows, odd omitted in sales column (United States bonds in dollars and thirty-seconds of dollars):

U. S. GOVERNMENT BONDS.

Sales.		High.	Low.	Last.
1	Liberty 3½s '32-47	101.20	101.20	101.20
10	Do 1st 4¼s	102.31	102.31	102.31
11	Do 2d 4¼s	102.16	102.16	102.16
12	Do 4th 4¼s	102.22	102.20	102.20
2	Do reg	101.10	101.10	101.10
10	Treas 4½s '47-52 rg	115.9	115.9	115.9

CORPORATIONS BONDS.

Sales.		High.	Low.	Last.
1	Adams Exp ct tr 4s	91¾	91¾	91¾
3	Am Ag Chem 7s	102	101	102
8	Am Chain sf ds 6s	104	104	104
6	Am Smelting 5s	103	103	103
4	Am Sugar Ref 6s	104¾	104¾	104¾
1	Am Tel & Tel 5½s	109	109	109
83	Do sf 5s '60	108	107¾	108
1	Do cvt 4½s	101¾	101¾	101¾
1	Am W W & El 6s	100¾	100¾	100¾
1	Do 5s	100¾	100¾	100¾
1	Am Writ Pap 6s '47	92	92	92
1	Anaconda Cop 7s '38	110¾	110¾	110¾
15	Do 6s '53	105¾	105¾	105¾
1	Andes C M 7s '45	120½	120½	120½
2	Anc C Ni Corp 7s	101¾	101¾	101¾
20	Arm & Co Del 5½s	107¾	107¾	107¾
3	Asso Oil cvt 6s	105	105	105
6	A T & S F gen 4s	96¾	96¾	96¾
1	Do cvt 4s '60	96¾	96¾	96¾
6	A C Line 1st gtd 4s	96¾	96¾	96¾
6	Atl & Dan 1st 4s	82	82	82
6	B & O rfg 6s '95	111¾	111¾	111¾
1	Do 1st 5s	103¾	103¾	103¾
5	Do rfg 5s	103¾	103¾	103¾
17	Do cvt 4½s	100¾	100¾	100¾
1	Do 4s PLEAS&WVa	96	96	96
6	Do 4s T&C div	88¾	87¾	88¾
1	Barnsdall 6s war	100¾	100¾	100¾
13	Do 6s conv	91¾	91¾	91¾
5	Bell T Pa1st&r 5sB	104¾	104¾	104¾
6	Do 5s C '60	112	111¾	112
12	Beth Stl con 6s A	105¼	104¾	105¼
1	Do con 5½s	102	102	102
1	Do rfg 5s	103¾	103¾	103¾
1	Bow Bell Hotel 1st 7s	103¾	103¾	103¾
5	Bklyn Ed con 5s A	104¾	104¾	104¾
30	Bklyn Un Gas 6s	106¾	106¾	106¾
11	Do sb 5½s	271	269½	270½
2	Bush Term Bldg 5s	104¾	104¾	104¾
1	Cal Pet 5½s '38	102¾	102¾	102¾
20	Do 5s	102¾	102¾	102¾
11	Can Nat Ry 4½s '51	100¾	100¾	100¾
3	Can Nor of 5s	101¾	101¾	101¾
3	Do deb 6½s	122¾	122¾	122¾
1	Can Pac 4½s	100	100	100
20	Do deb 4s	100	100	100
3	Cen Beth 7s	104	104	104
4	Cent Pacy rf 4s	90¾	90¾	90¾
5	Central Pac 4s	107¾	107¾	107¾
13	Champ Coal 6s '37	99¾	99¾	99¾
6	Ches & O con 5s	107	107	107
3	Do gen 4½s	102¾	102¾	102¾
15	C B & Q 4½s '77	101¾	101¾	101¾
1	C B & Q 5s II conv	103¾	103¾	103¾
10	Chi & E Ill 5s '51	85	85	85
1	Chi & N W gen 4s	78	78	78
1	Do cvt 4½s '49	93¾	93¾	93¾
1	Do con 4s	82¾	82¾	82¾
94	C M S P & P 5s new	82¾	82	82¾
643	Do adj 5s new	82¾	82	82¾
1	Chi & N W 5s	108¾	108¾	108¾
1	Do rfg 5s	111¾	111¾	111¾
2	Do 4½s 2037 ser	103¾	103¾	103¾
10	C R I & P 4½s '34	100¾	100¾	100¾
1	Do rfg 4s	90	90	90
3	C T Hte & S Ele	101	101	101
1	Ch & W Ind Bdg '62	110¾	110¾	110¾
1	Chile Cop 5s '47	99	98	98
21	CCC&St. rfg 6s A	102	102	102
2	Do deb 4½s	104¾	104¾	104¾
21	Do 4½s '77 E	103¾	103¾	103¾
1	Cola & So rfg 4½s	101¾	101¾	101¾
6	Colum G & E 5s '52	106	106	106
1	Com Tob Hecht 6s	106	106	106
10	Con Coal of Md 5s	99	99	99
8	Con Gas N Y 6½s '45	106¾	106¾	106¾
1	Container Corp 6s	103¾	103¾	103¾
3	Crown Will 6s '51	105	105	105
9	Cuba C Sug db 6s	91¾	91	91¾
31	Cuba N Rys 5½s	97¾	97¾	97¾
1	Cuba R R rfg 7½s A	101¾	101¾	101¾
4	Cuh Dom Sug 7½s	104¾	104¾	104¾
1	Cuyamel Fruit 6s '40	100	100	100
9	Del & Hud 5½s	104¾	104¾	104¾
5	Do rfg 4s	90¾	90¾	90¾
20	Den & Rio Gr con 4s	82¾	82¾	82¾
5	Do Wes gn 5s	99¾	99¾	99¾
1	D G Ivory Corp 7s	90	90	90
20	Del Edison 1st '59 A	105¾	105¾	105¾
1	Do Tr Cmmn 5s	97	97	97
1	Detroit Ed 1st 5s	104¾	104¾	104¾
1	Dulgth & I R 5s	105	105	105
20	Duquesn Lt 4½s A '57	103¾	103¾	103¾
5	East Cuba Sug 7½s	101	101	101
1	Elkhorn Coal 1s war	90	90	90
1	Erie rfdimp 5s '67	97¾	97¾	97¾
1	Do gen 5m 4s	84	84	84
1	Do cvt 4s A	82¾	82¾	82¾
1	Fed L & T 5s	101¾	101¾	101¾
18	Fla E Cst 5s '74	85¾	85¾	85¾
20	Gen Mot Acc 6s '37	103¾	103¾	103¾
60	Ga Car & Nor 5s	97	97	97
6	Gobel Ind 7s	102¾	102¾	102¾
5	Goodyr T&R 5s '57	100	100	100
20	Gt Nor Ry 7s A	115¾	115¾	115¾
1	Do 5½s B	112	112	112
1	Gulf M&N 5s C '50	101¾	101¾	101¾
1	Hudson Coal 5s A '62	90¾	90¾	90¾
1	Hud & Man rfg 5s A	101	101	101
1	Do adj inc 5s	94¾	94¾	94¾
2	Hvy Oil & R 5½s	104¾	104¾	104¾
1	Do 5s '37	100¾	100¾	100¾
10	ICRR&LNO 4½s'63	90¾	90¾	90¾
1	Illinois Stl deb 4½s	102¾	102¾	102¾
2	Ind Limestone 6s '41	98¾	98¾	98¾
4	Inland Steel 5½s '65	104	104	104
1	Interb Rap Tr 5s	98	97¾	97¾
1	Do 6s	97¾	97¾	97¾
1	Do rfg 5s	77	77	77
1	Do rfg 5s stmp	97¾	97¾	97¾
1	Int Agric rfg 6s A	104¾	104¾	104¾
2	Int Paper rfg 6s A	104¾	104¾	104¾
1	Int Rys C A 6½s '47	94	94	94
1	Int Rys C A 5s	85¾	85¾	85¾
4	Int T & T 4½s '39	91¾	91¾	91¾
30	Iowa Cent rfg 4s	107	107	107
2	K C Southern 1st 5s	104¾	104¾	104¾
2	K C Term 1st 4s	94	94	94
2	Kansas Gas & El 6s	100	100	100
3	Kayser J 5½s '47	104¾	104¾	104¾
1	Kings Co E 4s gtd	85¾	85¾	85¾
6	Leh Val Pa con 4½s	101	101	101
2	Leonard Tex 7s	101¾	101¾	101¾
1	Long Isl gen 5s '37	100	100	100
7	Lorillard Co 5½s '37	96	95¾	96
1	Do 5s	94	94	94
1	Lou Gas & El 5s	104¾	104¾	104¾
1	Lou & N unified 4s	100¾	100¾	100¾
2	Manhat Ry con 4s	71	70½	70½
5	Market St Ry 7s	99¾	99¾	99¾
9	McCrory St 5½s '41	101¾	101¾	101¾
95	Midvale Stl cvt 5s	101¾	101¾	101¾
2	Mil ERAL 1st 5s'61	103¾	103¾	103¾
2	MK&T new yi 5s A	104¾	104¾	104¾
1	Do adj 5s A	99¾	99¾	99¾
94	Mo Pac 5s F '77	101¾	101¾	101¾
82	Do gen 4s	82	82	82
1	Do 1st ext 5s	94¾	94¾	94¾
9	Mob & Ohio 4½s '77	98¾	98¾	98¾
2	Mont Pow 5s A	105	105	105
4	Morris & Co 1st 4½s	87¾	87¾	87¾
21	Nassau & Sou con'51	102¾	102¾	102¾
4	Nassau El con 4s ct	87½	87½	87½
1	Nat Dairy Pwr 6s	103¾	103¾	103¾
4	Nat Rad 6½s '47	99	99	99
4	Natl Tube 5s	105	104¾	104¾
6	N E T & T 5s	104¾	104¾	104¾
2	Do gen 4½s E	104	104	104
1	NOPS & ctf '52 A	103¾	103¾	103¾
1	N O T&M 1st 6s A	101¾	101¾	101¾
1	NYC&HR deb 6s	107¾	107¾	107¾
6	Do ref imp 5s	104¾	104¾	104¾
12	Do rfg 5½s	104¾	104¾	104¾
3	N Y C & S L 6s	107¾	107¾	107¾
4	N Y Edis rfg 6½s	117¼	117¼	117¼
22	Do 5s '44	105¾	105¾	105¾
3	NYNH&H cvt 6s'48	116	116	116
5	Do cvt 6s '40	105¾	105¾	105¾
1	Do deb 4s '56	86	86	86
8	Do deb 4s '57	87¼	87¼	87¼
6	Do rv db 5½s '56	97¾	97¾	97¾
1	N Y St Rys 4½s	82¾	82¾	82¾
1	N Y & W gen 5s	73¾	73¾	73¾
1	N Y Tel rfg 5s '41	104¾	104¾	104¾
1	Do 5s A '49	110¾	110¾	110¾
2	N Y Trap R 6s '46	103¾	103¾	103¾
1	NIAGPow 5s '55 A	103¾	103¾	103¾
1	Nor & South 5s A	103¾	103¾	103¾
6	N Am Cem 6½s '40	86¾	86¾	86¾
1	Nor Am Ed 5s '57	102¾	102¾	102¾
1	Northern Ohio 5s	101¾	101¾	101¾
1	Nor Pac rfdim 3s D	104¾	104¾	104¾
4	Do jr lien 4s	86¾	86¾	86¾
2	Ohio Pub Svc 7s	116¾	116¾	116¾
1	Ore Sh Line rfg 6s	99¾	99¾	99¾
1	Pac Gas & Elec 5s	103¾	103¾	103¾
15	Pan P Lyalty 6s	90¾	90	90
14	Pathe Ex 7s '37 war	61	61	61
8	Penn Dix 6s A '41	99	99	99
4	Penn R R gold 6½s	112¾	112¾	112¾
9	Do 4½s	103½	103½	103½
15	Do 3½s C '52	89¾	89¾	89¾
15	Do 3½s E	90¾	90¾	90¾
2	Pec G & C Chi 5s	103¾	103¾	103¾
1	Phil Co rfg 5s	104	104	104
30	Do 5s '67	99¾	99¾	99¾
2	Phil Rand C & I 5s	99	99	99
5	Pierce Arrow 8s	93¾	93¾	93¾
2	PCC&StL gen 5s A	113¾	113¾	113¾
12	Post Stl An Tob 6s	102	102	102
1	Prussia Stl Cer 5s	95	95	95

DIVIDENDS.

International Petroleum Company, Limited

Notice of Dividend No. 16

NOTICE is hereby given that a dividend of 25c United States Currency per share has been declared, and that the same will be payable on or after the 15th day of March, 1928, in respect to the shares specified in any Bearer Share Warrants of the Company upon presentation and delivery of coupons No. 16 at the following places:—

Royal Bank of Canada,
King and Church Street Branch,
Toronto 2, Canada.

OR

Farmers' Loan and Trust Company,
16 William Street, New York, N. Y.

OR

Farmers' Loan and Trust Company,
3 Lombard Street, London, E. C. 1,
England.

OR

At the Offices of the International Petroleum Company, Limited,
Church Street, Toronto 2, Canada.

Transfer Books will be closed from the 15th day of March to the 15th day of March, 1928, inclusive, and no bearer warrants will be "split" during that time.

By Order of the Board.

J. R. CLARKE,
Secretary.

Toronto 2, Canada,
2nd March, 1928.

Sales. | | High. | Low. | Last.

1	Pub Svc NJ 6s '44	107¾	107¾	107¾
5	Pure Oil 5½s '37	100¾	100¾	100¾
4	Reading gen 4½s	101¾	101¾	101¾
1	Rem Rand 1st s f 6s	97	97	97
10	Rep Ir & St 5½s	104¾	104¾	104¾
1	R I Ark & Lo 4½s	98¾	98¾	98¾
5	Rutland Canada 4s	84¾	84¾	84¾
5	St LMAS&T 4s RAGOD	90¾	90¾	90¾
18	St L & S F adj 6s	101¾	101¾	101¾
21	Do 5s	101¾	101¾	101¾
14	Do 6s	102¾	102¾	102¾
14	Do 5½s II	102¾	102¾	102¾
1	Do 5 p in 5s B	102¾	102¾	102¾
1	Do 4s A	90¾	90¾	90¾
1	St L S W con 4s	85	85	85
1	Schulte Inc 6½s cfA	104	104	104
4	Do 6½s B	104¾	104¾	104¾
20	Scioto A L con 6s	104¾	104¾	104¾
11	Do gold 4s	79	79	79
5	Do adj 5s	46	46	46
25	Do rfg 4s	87¾	87¾	87¾
1	Do 1st 5s B	104¾	104¾	104¾
1	Shell Un Oil 5s	101¾	101¾	101¾
4	Shubert Theat 6s '42	97	97	97
1	Siemens Am cv 7s	104¾	104¾	104¾
1	Simms Pet 6s '39	100¾	100¾	100¾
1	Sinc C Oil cnl 5s	101¾	101¾	101¾
6	Do 6s	102¾	102¾	102¾
1	Do 6s D	98	98	98
1	Skelly Oil 5½s '35	101¾	101¾	101¾
1	So Bell Tel 6s '45	104¾	104¾	104¾
1	So Pac 4s '29	97¾	97¾	97¾
1	So Pac gold 4s '49	86¾	86¾	86¾
1	Do cvt 4s '29	99	99	99
1	Do rfg 4s '55	89¾	89¾	89¾
10	So Ry gen 6½s	105¾	105¾	105¾
1	Do gen 4s	81¾	81¾	81¾
1	Do 5s	94¾	94¾	94¾
1	Do 6s '56	101¾	101¾	101¾
17	Do 6s '61 ctfs	101¾	101¾	101¾
1	Do 6s '56	101¾	101¾	101¾
14	Colombia 6s '61	94¾	94¾	94¾
1	Copenhagen 5½s '52	101¾	101¾	101¾
1	Do 5s '52	97¾	97¾	97¾
4	Costa Rica 7s '51	97	97	97
2	Cuba Cent 6½s '49	97¾	97¾	97¾
1	Denmark 5½s '55	100¾	100¾	100¾
1	Dominican Ry 7s '40	101¾	101¾	101¾
4	Do 8s '42	101¾	101¾	101¾
1	Do 6s '42	101¾	101¾	101¾
1	Dutch Ind 5s '47	100¾	100¾	100¾
1	Do 6s '47	100¾	100¾	100¾
1	Hungary 7½s '44	102¾	102¾	102¾
1	Hung L M 7½s '61	102¾	102¾	102¾
42	Hung Mun 7½s '46	100¾	100¾	100¾
1	Do 7s '46	100¾	100¾	100¾
18	It Cr Cons 7s '27 A	99¾	99¾	99¾
1	Do 7s '47 B	99¾	99¾	99¾
1	Int Pub Utl 7s	97¾	97¾	97¾
11	Italy 7s '51	100¾	100¾	100¾
4	Japan 6½s '54	103¾	103¾	103¾
14	Jap S El 6s '54	103¾	103¾	103¾
1	Jugo M W 7s '57	106	106	106
1	L A Pwr 7½s '29	100¾	100¾	100¾
4	Mex '04 ctf 4s ex '14	25	25	25
14	Milan City 6½s '52	92¾	92¾	92¾
7	Mont M&A 7s '37 w	100¾	100¾	100¾
4	Netherlands 6s '54	102¾	102¾	102¾
1	N Sou Wales 5s '57	94¾	94¾	94¾
3	Do 5s '58	94¾	94¾	94¾
1	Nord Ry of 6½s '50	102¾	102¾	102¾
12	Norway 6s '52	102¾	102¾	102¾
2	Do 6s '44	102¾	102¾	102¾
2	Do 6s '43	102¾	102¾	102¾
2	Do 5½s '65	102¾	102¾	102¾
1	Par Lyon Med 7s '58	104	104	104
1	Do 6s '58	98¾	98¾	98¾
12	Pat Ost Ry rfg 7s'54	104	103¾	103¾
4	Pernambuco 7s '47	97¾	97¾	97¾
1	Peru 8s '44 ft Ln '24	110	110	110
27	Peru 7½s '60	101¾	101¾	101¾
1	Do 7½s '49	101¾	101¾	101¾
1	Do 7s '59	104	104	104
2	Do 7s '60	98¾	98¾	98¾
8	Pwrlh, Italy 7s '52	106	106	106
15	Petrol 8s '36	101¾	101¾	101¾
1	Do 7s '47	91¾	91	91¾
2	Prague Pwr 7½s	103¾	103¾	103¾
1	Queensland 7s '41	113¾	113¾	113¾
1	Do 6s '47	97¾	97¾	97¾
1	Rhine Main 7s ct'50	103¾	103¾	103¾
1	Rhine Westph 6s '52	93	93	93
1	Roma Steel 7s '55	96	96	96
25	Rio de Jan 8s '46	100¾	100¾	100¾
1	Rio G do Sul 8s '46	100	100	100
10	Rme 6½s '52	95¾	95¾	95¾
2	Rotterdam 6s '64	104¾	104¾	104¾
1	Salvador 8s '48	110¾	110¾	110¾
1	Santa Fe Arg 7s '42	99¾	99¾	99¾
1	Sao Paulo 8s '36	104¾	104¾	104¾
2	Sax Pub Wks 5s '45	102	102	102
2	Do 6½s	99	99	99
1	Serbs Cro Slov 8s	103¾	103¾	103¾
5	Siemens 6s '50	99¾	99¾	99¾
10	Sweden 6s '39	104¾	104¾	104¾
1	Do 5½s '54	104¾	104¾	104¾
1	Do 5s '65	104¾	104¾	104¾
1	Swiss Cons 5s '52	101¾	101¾	101¾
1	Tokyo City 5s '52	79¾	79¾	79¾
5	Trondhiem 5½s '52	97¾	97¾	97¾
4	Tyrol T E P 7½s '55	100¾	100¾	100¾
4	Ujhazy El P 7s	99¾	99¾	99¾
4	Un S W 6½s '51 Asr	95¾	95¾	95¾
2	Uruguay 6s '60	98¾	98¾	98¾
1	Yokohama 6s '61	98	98	98

FOREIGN ISSUES.

8	Antioquia 7s '45 A	97¾	97¾	97¾
1	Do 7s '45 B	97¾	97¾	97¾
1	Do 7s '45 C	97¾	97¾	97¾
2	Argentine 6s '58 R	103¾	103¾	103¾
4	Do 6s rfg '59 June	103¾	103¾	103¾
1	Do 6s '59 Oct	103¾	103¾	103¾
1	Do 6s '60 May	103¾	103¾	103¾
10	Do 6s '61 Feb	103¾	103¾	103¾
1	Do 6s '61 May	103¾	103¾	103¾
3	Australia 5s '55	97¾	97¾	97¾
20	Australia 5s '57	97¾	97¾	97¾
45	Austria Ord 7s '43	104	103½	103½
4	Belgium 7s '45	104¾	104¾	104¾
1	Do 7s '55	104¾	104¾	104¾
1	Do stmp 7s '55	107	107	107
1	Berlin City 6½s '58	102¾	102¾	102¾
1	Berlin El Elec 6½s'50	103¾	103¾	103¾
8	Bogota 8s '47	100¾	100¾	100¾
6	Do 8s '47	100¾	100¾	100¾
14	Do 7s '46	100¾	100¾	100¾
11	Brazil 8s '41	110¾	110¾	110¾
15	Do 6½s '57	103¾	103¾	103¾
1	Pur Ord Rlt 6½s '47	104	104	104
4	Buenos Aires 6s '57	97¾	97¾	97¾
1	Caldas 7s '46	97¾	97¾	97¾
1	Canada 5s '57	101¾	101¾	101¾
1	Do 5s '65	101¾	101¾	101¾
1	Can Nor Pwr 6s '53	103¾	103¾	103¾
1	Carlsbad 8s '54	100¾	100¾	100¾
1	Chile Mtge 6s '57	101¾	101¾	101¾
1	Do 6s '61	101¾	101¾	101¾
1	Christiania 6s '54	104¾	104¾	104¾
1	Cologne 6½s '50	104¾	104¾	104¾
14	Colombia 6s '61	94¾	94¾	94¾
1	Copenhagen 5½s '52	101¾	101¾	101¾
1	Do 5s '52	97¾	97¾	97¾
4	Costa Rica 7s '51	97	97	97
2	Cuba Cent 6½s '49	97¾	97¾	97¾
1	Denmark 5½s '55	100¾	100¾	100¾
4	Dominican Ry 8s '42	101¾	101¾	101¾
1	Do 6s '42	101¾	101¾	101¾
1	Dutch Ind 5s '47	100¾	100¾	100¾
1	Do 6s '47	100¾	100¾	100¾
2	Hungary 7½s '44	102¾	102¾	102¾
1	Hung L M 7½s '61	102¾	102¾	102¾
42	Hung Mun 7½s '46	100¾	100¾	100¾
1	Do 7s '46	100¾	100¾	100¾
18	It Cr Cons 7s '27 A	99¾	99¾	99¾
1	Do 7s '47 B	99¾	99¾	99¾
1	Int Pub Utl 7s	97¾	97¾	97¾
11	Italy 7s '51	100¾	100¾	100¾
4	Japan 6½s '54	103¾	103¾	103¾
14	Jap S El 6s '54	103¾	103¾	103¾
1	Jugo M W 7s '57	106	106	106
1	L A Pwr 7½s '29	100¾	100¾	100¾
4	Mex '04 ctf 4s ex '14	25	25	25
14	Milan City 6½s '52	92¾	92¾	92¾
7	Mont M&A 7s '37 w	100¾	100¾	100¾
4	Netherlands 6s '54	102¾	102¾	102¾
1	N Sou Wales 5s '57	94¾	94¾	94¾
3	Do 5s '58	94¾	94¾	94¾
1	Nord Ry of 6½s '50	102¾	102¾	102¾
12	Norway 6s '52	102¾	102¾	102¾
2	Do 6s '44	102¾	102¾	102¾
2	Do 6s '43	102¾	102¾	102¾
2	Do 5½s '65	102¾	102¾	102¾
1	Par Lyon Med 7s '58	104	104	104
1	Do 6s '58	98¾	98¾	98¾
12	Pat Ost Ry rfg 7s'54	104	103¾	103¾
4	Pernambuco 7s '47	97¾	97¾	97¾
1	Peru 8s '44 ft Ln '24	110	110	110
27	Peru 7½s '60	101¾	101¾	101¾
1	Do 7½s '49	101¾	101¾	101¾
1	Do 7s '59	104	104	104
2	Do 7s '60	98¾	98¾	98¾
8	Pwrlh, Italy 7s '52	106	106	106
15	Petrol 8s '36	101¾	101¾	101¾
1	Do 7s '47	91¾	91	91¾
2	Prague Pwr 7½s	103¾	103¾	103¾
1	Queensland 7s '41	113¾	113¾	113¾
1	Do 6s '47	97¾	97¾	97¾
1	Rhine Main 7s ct'50	103¾	103¾	103¾
1	Rhine Westph 6s '52	93	93	93
1	Roma Steel 7s '55	96	96	96
25	Rio de Jan 8s '46	100¾	100¾	100¾
1	Rio G do Sul 8s '46	100	100	100
10	Rme 6½s '52	95¾	95¾	95¾
2	Rotterdam 6s '64	104¾	104¾	104¾
1	Salvador 8s '48	110¾	110¾	110¾
1	Santa Fe Arg 7s '42	99¾	99¾	99¾
1	Sao Paulo 8s '36	104¾	104¾	104¾
2	Sax Pub Wks 5s '45	102	102	102
2	Do 6½s	99	99	99
1	Serbs Cro Slov 8s	103¾	103¾	103¾
5	Siemens 6s '50	99¾	99¾	99¾
10	Sweden 6s '39	104¾	104¾	104¾
1	Do 5½s '54	104¾	104¾	104¾
1	Do 5s '65	104¾	104¾	104¾
1	Swiss Cons 5s '52	101¾	101¾	101¾
1	Tokyo City 5s '52	79¾	79¾	79¾
5	Trondhiem 5½s '52	97¾	97¾	97¾
4	Tyrol T E P 7½s '55	100¾	100¾	100¾
4	Ujhazy El P 7s	99¾	99¾	99¾
4	Un S W 6½s '51 Asr	95¾	95¾	95¾
2	Uruguay 6s '60	98¾	98¾	98¾
1	Yokohama 6s '61	98	98	98

ham street, Mt. Washington. Notice of time later.

FRIEL—On Thursday, March 1, 1928, at 3:30 p. m., Mrs. CATHERINE WOODS FRIEL, wife of Charles Friel. Funeral from the family residence, 6701 Greenwood street, on Monday, March 5, at 8:30 a. m. Requiem mass at St. Raphael's Church at 9 a. m. Take car 58 to Greenwood street. Friends of the family and St. Raphael's Altar Society, L. C. B. A., Branch 1415, are respectfully invited to attend.

GLASGOW—On Saturday, March 3, 1928, at 4:30 a. m., ANNIE ECKMAN GLASGOW, wife of Charles B. Glasgow. Funeral services at the family home, 1242 Rebecca avenue, Wilkinsburg, Sabbath afternoon, March 4, at 2:30 o'clock. Interment in summit Cemetery, Butler county, Monday morning at 11 o'clock.

[Butler (Pa.) papers please copy.]

HAMMOVILLE—MRS. ANNA STUCKY HAMMOVILLE of

NO. 77.

AN ORDINANCE — Annexing a portion of Penn Township, Allegheny County, Pennsylvania, to the City of Pittsburgh.

WHEREAS — More than three-fifths of the taxables of all that certain portion of Penn Township hereinafter described have presented a petition to Council of the City of Pittsburgh praying that that portion of Penn Township hereinafter described may be annexed to the City of Pittsburgh, And

WHEREAS—The City of Pittsburgh is desirous of annexing the same to the said City of Pittsburgh, Therefore

Section 1. Be it ordained and enacted by the City of Pittsburgh, in Council assembled, and it is hereby ordained and enacted by the authority of the same, That all that certain portion of Penn Township, in the County of Allegheny and Commonwealth of Pennsylvania, contiguous to the City of Pittsburgh, hereinafter bounded and described, be and the same is hereby annexed to the City of Pittsburgh and is hereby declared to be part of the City of Pittsburgh and subject to its jurisdiction and government. Said portion of Penn Township intended to be annexed to said City of Pittsburgh is more specifically bounded and described as follows, to-wit:

BEGINNING at the intersection of the easterly line of Standard Avenue and the dividing line between the City of Pittsburgh and Penn Township, said intersection being south 5° 59' 00" east 15.63 feet along the easterly line of Standard Avenue from the southerly line of Hansell Avenue as said streets are laid out in the Standard Place Plan of Lots of record in the Recorder's Office of Allegheny County in Plan Book Volume 14, Page 195; thence extending along the dividing line between the City of Pittsburgh and Penn Township north 70° 32' 00" west 195.53 feet to the center line of Simpson Street; thence along the center line of Simpson Street north 0° 29' 00" east 155.36 feet to the center line of Ferndale Avenue; thence along the center line of Ferndale Avenue north 59° 53' 00" east 229.21 feet to an angle in the same; thence continuing along the same south 79° 59' 00" east 514.25 feet to the center line of a 16.0 feet unnamed way as laid out in the Prankstown Gardens Plan of Lots of record in the Recorder's Office of Allegheny County in Plan Book Volume 28, Page 34; thence along the center line of the said 16.0 foot unnamed way north 13° 56' 00" west 737.32 feet to the northerly line of Hair Avenue; thence along the northerly line of Hair Avenue and Hair Avenue produced south 57° 08' 00" east 679.84 feet to the westerly line of Woods Way as laid out in the Woods Manor Plan of Lots of record in the Recorder's Office of Allegheny County in Plan Book Volume 29, Page 14; thence along the westerly line of Woods Way north 13° 26' 00" west 19.91 feet to the center line of Locust Way; thence along the center line of Locust Way north 73° 43' 00" east 282.16 feet to the dividing line between lots No. 56 and No. 55 in the said Woods Manor Plan of Lots; thence along the dividing line between lots No. 56 and No. 55, north 8° 48' 30" east 114.11 feet to the center line of Pride Road; thence along the center line of Pride Road south 81° 11' 30" east 40.0 feet to the dividing line between lots No. 71 and 72 in the said Woods Manor Plan of Lots; thence along the dividing line between lots No. 71 and No. 72 north 8° 48' 30" east 168.28 feet to the center line of Glen Way; thence along the center line of Glen Way south 87° 15' 20" east 219.19 feet to the center line of Harding Road; thence along the center line of Harding Road north 6° 52' 30" east 205.40 feet to the northerly line of Brentwood Road and the northerly line of the Eastwood Plan of Lots of record in the Recorder's Office of Allegheny County in Plan Book Volume 27, Page 32; thence along the northerly line of the Eastwood Plan of Lots north 83° 46' 30" east 240.89 feet to the westerly line of property of John Hammon, Jr.; thence along boundary line of the said property by the following courses and distances: North 6° 45' 30" east 128.84 feet; north 83° 46' 30" east 261.20 feet; south 6° 45' 30" west 128.84 feet; north 83° 46' 30" east 95.05 feet; south 9° 19' 30" east 261.18 feet to the center line of Eastwood Road; thence along the center line of Eastwood Road north 75° 24' 30" west 29.59 feet to the dividing line between lots No. 24 and No. 42 in the said Eastwood Plan of Lots; thence along the dividing line between lots No. 42 and No. 42 and Lots No. 31 and 32, south 14° 25' 30" west 210.0 feet to the center line of Upland Terrace; thence along the center line of Upland Terrace south 75° 24' 30" east 232.08 feet to the dividing line between lots No. 15 and No. 16; thence along the dividing line between lots No. 15 and No. 16, south 14° 25' 30" west 185.0 feet to the dividing line between lots No. 15 and 14 and Lots No. 6 and No. 7; thence along the last mentioned dividing line north 75° 24' 60", west 15.30 feet to the dividing line between lots No. 6 and 7; thence along the dividing line between lots No. 6 and No. 7 south 14° 25' 30", west 151.16 feet to the center line of Frankstown Road; thence along the center line of Frankstown Road south 75° 24' 30", east 15.85 feet to the dividing line between lots No. 15 and No. 14 in the Jacob Weinman Plan of Sub-division of record in the Recorder's Office of Allegheny County in Plan Book Volume 29, Page 118; thence along the dividing line between Lots No. 15 and No. 14 south 14° 25' 30", west 166.17 feet to the southerly line of the Jacob Weinman Plan of Sub-division; thence along the southerly line of the Jacob Weinman Plan of Sub-division and the said southerly line produced north 75° 24' 30", west 415.94 feet to a point; thence south 73° 42' 30", west 290.23 feet to the easterly line of the Marion Place Plan of Lots of record in the Recorders Office of Allegheny County in Plan Book Volume 28, Page 182; thence along the easterly line of the Marion Place Plan of Lots south 8° 02' 30", west 793.60 feet to an angle in the same; thence continuing along the same south 15° 57' 30", west 261.99 feet to another angle in the same; thence continuing along the same south 21° 08' 30", west 86.26 feet to the dividing line between the City of Pittsburgh and Penn Township; thence along the dividing line between the City of Pittsburgh and Penn Township north 70° 32' 00", west 1,209.96 feet to the westerly line of Dersen Street; thence along the westerly line of Dersam Street north 58° 46' 00", east 149.81 feet to the southerly line of Hansell Avenue; north 70° 59' 00", west 678.8 feet to the easterly line of Standard Avenue; thence along the easterly line of Standard Avenue south 5° 59' 00", east 15.63 feet to the place of beginning. Containing 58.81 acres.

In compliance with the Act of Assembly in such cases made and provided, a plot of that portion of said Penn Township proposed to be annexed is hereto attached and made part thereof.

Section 2. That any Ordinance or part of Ordinance conflicting with the provisions of this Ordinance be, and the same is hereby repealed, so far as the same affects this Ordinance.

Passed in Council February 27, 1928.

Approved March 1, 1928.

CHARLES H. KLINE, Mayor.

Recorded in O. B., Vol. 39, Page 526.

No. 78.

AN ORDINANCE Regulating the planting and care of shade trees on the highways of the City of Pittsburg and providing penalties for the injury or destruction of the same.

Section 1. Be it ordained and enacted by the City of Pittsburgh, in Council assembled, and it is hereby ordained and enacted by the authority of the same. That from and after the approval of this ordinance the following regulations providing for the planting and care of shade trees on the richways of the City of Pittsburgh, shall be in full force and effect.

Section 2. The Department of City Planning shall have exclusive custody and control of, and power to plant, set out, remove, protect, and care for shade trees on any of the highways.

Section 3. No person, firm or corporation shall, without the written permit of the Department of City Planning, cut, prune, break, injure or remove any living tree; or cut, disturb, or interfere in any way with the main roots of any tree; or place any rope, sign, poster, or other fixture on a tree or a tree guard in a highway; or injure, misuse, or remove any device placed to protect such tree except in case of immediate necessity for protection of life or property.

Section 4. No shade tree or ornamental tree shall be planted on any of the highways of the City until such tree shall have first been approved and the place where it is to be planted designated by an officer of the said department and a permit granted therefor.

Section 5. No person shall, without a written permit of the department, hereafter place or maintain upon the ground on a highway, stone, cement, or other substance which shall impede the free passage of water and air to the roots of any tree in such highway, without leaving an open space of ground outside the trunk of said tree not less than four square feet in area.

Section 6. In the erection or repair of any building the owner thereof shall place such guards around all nearby trees on the highway as shall effectually prevent injury to them.

Section 7. No person shall pour salt or other injurious liquid upon any highway in such a way as to injure any tree planted or growing thereon.

Section 8. The Department of City Planning shall, in their discretion, have proper power to remove any Carolina Popular (Populus Deltoides) or other tree having similar habits or any incongruous tree; provided that when such tree is so removed it shall be replaced by a tree in accordance with the Department's plan for the planting of such street.

Section 9. No person or corporation shall prevent, delay, or interfere with the employes of the department in the planting, pruning, spraying, or removing of trees on the highways, or in the removal of stone, cement, or other substance around the trunks of trees.

Section 10. Contractors in the operation of grading, paving and curbing or the regrading, repaving and recurbing of streets shall use such precautions as may be necessary to prevent damage to trees by the use of any equipment that may tend to destroy the trees by breaking, barking, scorching or burning thereof.

Section 11. The minimum height of tree branches projecting over or overhanging streets or sidewalks is hereby fixed at ten feet above street level and any individual, firm or corporation operating or being concerned in the operation of any vehicle or moving object traveling over and upon the highways of this municipality shall be responsible in damages for the value of any tree injured or damaged or destroyed by such vehicle or moving object and, in addition thereto, the driver or operator thereof shall be subject to conviction and fine for violation thereof in the amount set forth in the penal clause of this ordinance.

Section 12. Any person, firm or corporation violating any of the provisions of this ordinance shall upon conviction thereof, be fined $50.00 recoverable with costs. Every repeated violation of the continuation of the violations of any of the provisions of this ordinance shall constitute a separate offense.

Section 13. That any Ordinance or part of Ordinance conflicting with the provisions of this Ordinance be and the same is hereby repealed, so far as the same affects this Ordinance.

Passed in Council February 27, 1928.

Approved March 1, 1928.

CHARLES H. KLINE, Mayor.

Recorded in O. B. Vol. 39, page 522

NO. 79.

AN ORDINANCE—Granting unto the South Pittsburgh Water Company, their successors and assigns, the right to construct, maintain and use a pole line on and along the south curb line of Becks Run Road for the purpose of supporting an electric power transmission line from Becks Run Station at Carson Street to the Hays Mine Station on Becks Run Road property of the South Pittsburgh Water Company, 16th Ward, Pittsburgh, Pa.

Section 1. Be it ordained and enacted by the City of Pittsburgh, in Council assembled, and it is hereby ordained and enacted by the authority of the same, That the South Pittsburgh Water Company, their successors and assigns be and they are hereby given the right and authority at their own cost and expense to construct, maintain and use a pole line on and along the south curb line of Becks Run Road from the west line of Carson Street for an approximate distance of 4,126 feet to a point located 172 feet east of the center line of Wasner Street, for the purpose of supporting an electric power transmission line from Becks Run Station at Carson Street to the Hays Mine Station on Becks Run Road, property of the South Pittsburgh Water Company.

The said pole line shall be used for the transmission of power generated by the said Company and to be used only by said Company and shall be constructed in accordance with the provisions of this Ordinance and in accordance with the plain hereto attached and identified as Accession No. Folder in the files of the Division of Public Utilities, Bureau of Highways and Sewers, Department of Public Works, entitled: "Proposed pole line transmitting electric power on Becks Run Road for the South Pittsburgh Water Company. 16th Ward, Pittsburgh, Pa."

Section 2. The said Company prior to the beginning of the construction of the said pole line, shall submit to the Director of the Department of Public Works of the said City, a complete set of plans in triplicate, showing location and all details of the construction of the said pole line and said plans of the proposed construction shall be subject to the approval and supervision of the said Director.

Section 3. The rights and privileges herein granted shall be subject to the payment by said Company of an annual license fee of Twenty-Five Cents (25c) per pole, and subordinate to the rights of the City of Pittsburgh, and its powers over City streets and the Ordinance of the City of Pittsburgh relating thereto, and to the provisions of any general Ordinance which may hereafter be passed relating to the construction, maintenance and use of pole lines on City streets, and providing for compensation therefor.

Section 4. The said grantee shall bear the full cost and expense of the repaving and repair of the street pavement damaged, repair of sewers, water lines and other surface and sub-surface structures which may be in any way damaged or disturbed by reason of the construction, maintenance and use of said pole line. All of the said work, including the repaving of the street and sidewalk damaged, shall be done in the manner and at such times as the Director may order, and shall be subject to his approval and supervision.

Section 5. The rights and privileges granted by this Ordinance are granted upon the express condition that the City of Pittsburgh, without liability, reserves the right to cause the removal of the said pole line upon giving six (6) months' notice, through the proper officers pursuant to Resolution or Ordinance of Council, to the said South Pittsburgh Water Company, their successors and assigns, to that effect; and that the said grantee when so notified shall, at the expiration of said six (6) months forthwith remove the said pole line and replace the street and sidewalk to their original condition at their own cost and expense.

Section 6. The said grantee shall assume any liability of the City of Pittsburgh for damages to person or property, including the streets and sub-surface structures therein, by reason of the construction, maintenance and use of the said pole line, and it is a condition of this grant that the City of Pittsburgh assumes no liability to either persons or property on account of this grant.

Section 7. The foregoing rights and privileges are granted subject to the following conditions, to-wit: This Ordinance shall become null and void unless within thirty (30) days after its passage and approval, the South Pittsburgh Water Company shall file with the City Controller, its certificate of acceptance of this Ordinance, said certificate of acceptance to be executed by the President and Secretary of the Company with its corporate seal attached.

Section 8. That any Ordinance or part of Ordinance conflicting with the provisions of this Ordinance be and the same is hereby repealed, so far as the same affects this Ordinance.

Passed in Council February 27, 1928.

Approved March 1, 1928.

CHARLES H. KLINE, Mayor.

Recorded in O. B., Vol. 39, page 524.

NO. 80.

AN ORDINANCE—Repealing an ordinance entitled "An Ordinance authorizing the opening of Mahon Street, from Chauncey Street to Francis Street," approved April 7, 1893, insofar as the same relates to that portion of Mahon Street, from Junilla Street to an unnamed 20 foot way 100 feet west of Junilla Street.

Section 1. Be is ordained and enacted by the City of Pittsburgh, in Council assembled, and it is hereby ordained and enacted by the authority of the same. That an ordinance entitled, "An Ordinance authorizing the opening of Mahon Street, from Chauncey Street to Francis Street," approved April 7, 1893, insofar as the same relates to that portion of Mahon Street, from Junilla Street to an unnamed 20 foot way 100 feet west of Junilla Street be and the same is hereby repealed.

Section 2. That an Ordinance or part of Ordinance conflicting with the provisions of this Ordinance be and the same is hereby repealed, so far as the same affects this Ordinance.

Passed in Council February 27, 1928.

Approved March 1, 1928.

CHARLES H. KLINE, Mayor.

Recorded in O. B. Vol. 39, page 526

NO. 81.

AN ORDINANCE—Authorizing and directing the Mayor and the Director of the Department of Public Works to advertise for proposals and to award a contract or contracts for making certain repairs to the Bloomfield Bridge over the Pennsylvania Railroad; the Forbes Street Bridge over Fern Hollow; the South 10th Street Bridge over the Monongahela River; and the South 22nd Street Bridge over the Monongahela River; and providing for the payment of the costs thereof.

Section 1. Be it ordained and enacted by the City of Pittsburgh, in Council assembled, and it is hereby ordained and enacted by the authority of the same. That the Mayor and the Director of the Department of Public Works shall be and they are hereby authorized and directed to advertise for proposals and to award a contract or contracts to the lowest responsible bidder or bidders for making the following repairs, and to enter into a contract or contracts with the successful bidder or bidders for the performance of the work in accordance with the laws and ordinances governing the said City.

BLOOMFIELD BRIDGE Over PENNSYLVANIA RAILROAD.

	Estimated Cost
Constructing new curbs, repairing sidewalks and installing drain holes in lower chords	$12,500.00
FORBES STREET BRIDGE Over FERN HOLLOW. Constructing new sidewalks and structural repairs to curbs and trusses	$,100.00
SOUTH 10TH STREET BRIDGE Over MONONGAHELA RIVER. Repairs to trusses and floor system. Resurfacing roadway	20,800.00
SOUTH 22ND STREET BRIDGE Over MONONGAHELA RIVER. Resurfacing roadway on main span, repairing railing	$,500.00
Total	$47,300.00

Section 2. That for the payment of the costs thereof, the respective sums set forth in Section 1 of this ordinance, or so much thereof as may be necessary, amounting in the aggregate to Forty-seven Thousand Three Hundred ($47,300.00) Dollars, shall be and the same is hereby set aside and appropriated from Code Account No. 1549-E, Repair Schedule, Bureau of Bridges and Structures; and the Mayor and the Controller be and they are hereby authorized and directed respectively to issue and to countersign warrants drawn on the said funds in payment of the cost of said work.

Section 3. That any Ordinance or part of Ordinance conflicting with the provisions of this Ordinance be and the same is hereby repealed, so far as the same affects this Ordinance.

Passed in Council February 27, 1928.

Approved March 1, 1928.

CHARLES H. KLINE, Mayor.

Recorded in O. B. Vol. 39, page 526.

NO. 82.

AN ORDINANCE — Providing for the letting of a contract or contracts for the furnishing of one (1) automobile coupe; two (2) ¾ ton automobile trucks and two (2) 2-2-½ ton automobile trucks for the Bureau of Water and providing for the payment thereof.

Section 1. Be it ordained and enacted by the City of Pittsburgh, in Council assembled, and it is hereby ordained and enacted by the authority of the same, That the Mayor and the Director of the Department of Supplies shall be and they are hereby authorized, empowered and directed to advertise for proposals and to award a contract or contracts to the lowest responsible bidder or bidders for the furnishing of one (1) automobile coupe; two (2) ¾ ton automobile trucks and two (2) 2-2-½ ton automobile trucks at a cost not to exceed the sum of Eight Thousand Eight Hundred ($8,800.00) Dollars, and to include in exchange one (1) old Garford truck and two ¾ ton Dodge trucks, for the Department of Public Works, Bureau of Water, in accordance with an Act of Assembly entitled, "An Act for the government of cities of the second class," approved the 7th day of March, A. D. 1901, and the various supplements and amendments thereto and the ordinances of City Council in such cases made and provided, same to be charged to and payable from Code Account No. 1770.

Section 2. That any Ordinance or part of Ordinance conflicting with the provisions of this Ordinance be and the same is hereby repealed, so far as the same affects this Ordinance.

Passed in Council February 27, 1928.

Approved March 1, 1928.

CHARLES H. KLINE, Mayor.

Recorded in O. B., Vol. 39, page 527.

NO. 83

AN ORDINANCE—Authorizing the Mayor and the Director of the Department of Public Works to advertise for proposals and to award contracts for construction of an asphalt tank system at the North Side Asphalt Plant and providing for the payment of the cost thereof.

Section 1. Be it ordained and enacted by the City of Pittsburgh, in Council assembled, and it is hereby ordained and enacted by the authority of the same, That the Mayor and the Director of the Department of Public Works be and they are hereby authorized and directed to advertise for proposals and to award a contract or contracts to the lowest responsible bidder or bidders for the construction of an asphalt tank system in the North Side Asphalt Plant and to enter into a contract or contracts with the successful bidder or bidders for the performance of the work, in accordance with the laws and ordinances governing said city.

Section 2. That for the payment of the cost thereof the sum of Eighteen Thousand ($18,000.00) Dollars or as much thereof as may be necessary, shall be and the same is hereby set apart and appropriated from Code Account 1659-G, Structural and Non-Structural Asphalt Plant, and that the Mayor and the City Controller are hereby authorized and directed respectively to issue and countersign warrants drawn on said fund for the payment of the cost of said work.

Section 3. That any Ordinance or part of Ordinance conflicting with the provisions of this Ordinance be and the same is hereby repealed, so far as the same affects this Ordinance.

Passed in Council February 27, 1928.

Approved March 1, 1928.

CHARLES H. KLINE, Mayor.

Recorded in O. B., Vol. 39, page 528.

NO. 84.

AN ORDINANCE—Authorizing the Mayor and Director of the Department of Public Works to advertise for proposals and to award contracts for the reconstruction of trestle and bins and otherwise improving East End Asphalt Plant, and providing for the payment of the cost thereof.

Section 1. Be it ordained and enacted by the City of Pittsburgh, in Council assembled, and it is hereby ordained and enacted by the authority of the same, That the Mayor and the Director of the Department of Public Works be and they are hereby authorized and directed to advertise for proposals and to award a contract or contracts for the reconstruction of trestles and bins and otherwise improving East End Asphalt Plant, and providing for the payment of the cost thereof.

Section 2. That for the payment of the cost thereof the sum of Nineteen Thousand ($19,000.00) Dollars or as much thereof as may be necessary, shall be and the same is hereby set apart and appropriated from Code Account No. 1659-G Structural and Non-Structural Asphalt Plant, and the Mayor and the City Controller are hereby authorized and directed, respectively, to issue and countersign warrants drawn on said fund for the payment of said work.

Section 3. That any Ordinance or part of Ordinance conflicting with the provisions of this Ordinance be and the same is hereby repealed, so far as the same affects this Ordinance.

Passed in Council February 27, 1928.

Approved March 1, 1928.

CHARLES H. KLINE, Mayor.

Recorded in O. B. Vol. 39, page 529.

NO. 85.

AN ORDINANCE—Authorizing the Mayor and the Director of the Department of Public Works to advertise for proposals and to award a contract or contracts for the reconstruction of a portion of the wall on the northerly line of St. Joseph Street near Mountain Street and the repairing of that area of the street affected by the slide and authorizing the setting aside of the sum of Eight Thousand Five Hundred ($8,500.00) Dollars from Code Account No. 1560-E Street Repaving for the payment of the cost thereof.

Section 1. Be it ordained and enacted by the City of Pittsburgh, in Council assembled, and it is hereby ordained and enacted by the authority of the same, That the Mayor and the Director of the Department of Public Works shall be and they are hereby authorized and directed to advertise for proposals and to award a contract or contracts to the lowest responsible bidder or bidders for the reconstruction of a portion of the wall on the northerly line of St. Joseph Street, near Mountain Street, and the repairing of that area of the street affected by the slide, and to enter into a contract or contracts with the successful bidder or bidders for the performance of the work in accordance with the laws and ordinances governing the said City.

Section 2. That for the payment of the cost thereof the sum of Eight Thousand Five Hundred ($8,500.00) Dollars or so much thereof as may be necessary, shall be and the same is hereby set apart and appropriated from Code Account No. 1560-E Street Repaving and the Mayor and the City Controller are hereby authorized and directed to respectively issue and countersign warrants drawn on said fund for the payment of the cost of said work.

Section 3. That any Ordinance or part of Ordinance conflicting with the provisions of this Ordinance be and the same is hereby repealed, so far as the same affects this Ordinance.

Passed in Council February 27, 1928.

Approved March 1, 1928.

CHARLES H. KLINE, Mayor.

Recorded in O. B. Vol. 39, page 530.

NO. 87.

AN ORDINANCE—Authorizing the Mayor and the Director of the Department of Public Works to advertise for proposals and to award a contract or contracts for the reconstruction of the Southeast corner of Pius Street, as widened at Birmingham Street, and authorizing the setting aside of the sum of Thirty-Two Hundred ($3,200.00) Dollars from Code Account No. 1560-E Street Repaving, for payment of the cost thereof.

Section 1. Be it ordained and enacted by the City of Pittsburgh, in Council assembled, and it is hereby ordained and enacted by the authority of the same, That the Mayor and the Director of the Department of Public Works shall be and they are hereby authorized and directed to advertise for proposals and to award a contract or contracts to the lowest responsible bidder or bidders for the reconstruction of the Southeast corner of Pius Street, as widened at Birmingham Street, and to enter into a contract or contracts with the successful bidder or bidders for the performance of the work in accordance with the laws and ordinances governing the said City.

Section 2. That for the payment of the cost thereof the sum of Thirty-Two Hundred ($3,200.00) Dollars or so much thereof as may be necessary, shall be and the same is hereby set apart and appropriated from Code Account No. 1560-E Street Repaving, and the Mayor and the City Controller are hereby authorized and directed to respectively issue and countersign warrants drawn on said fund for the payment of the cost of said work.

Section 3. That any Ordinance or part of Ordinance conflicting with the provisions of this Ordinance be and the same is hereby repealed, so far as the same affects this Ordinance.

Passed in Council February 27, 1928.

Approved March 1, 1928.

CHARLES H. KLINE, Mayor.

Recorded in O. B. Vol. 39, page 531.

NO. 88.

AN ORDINANCE — Authorizing and directing the construction of a Public Sewer on Private Road (Location of McDowell Street), from a point about 180 feet south of Woodland Avenue and providing for the letting of a contract therefor. And providing that the costs, damages and expenses of the same be assessed against and collected from property specially benefited thereby.

Section 1. Be it ordained and enacted by the City of Pittsburgh, in Council assembled, and it is hereby ordained and enacted by the authority of the same. That a Public Sewer be constructed on Private Road (Location of McDowell Street), from a point about 180 feet south of Woodland Avenue.

Commencing on Private Road (Location of McDowell Street) at a point about 180 feet south of Woodland Avenue; thence northwardly along Private Road No. 1 (Location of McDowell Street) to the existing sewer on Woodland Avenue. Said sewer to be terra cotta pipe and 15" in diameter.

Section 2. The Mayor and the Director of the Department of Public Works are hereby authorized and directed to advertise, in accordance with the Acts of Assembly of the Commonwealth of Pennsylvania, and the ordinances of the said City of Pittsburgh relating thereto and regulating the same, for proposals for the construction of a Public Sewer as provided in Section 1 of this Ordinance; the contract or contracts therefor to be let in the manner directed by the said Acts of Assembly and Ordinances; and the contract price or contract prices not to exceed the total sum of Five Thousand Six Hundred ($5,600.00) Dollars, which is the estimate of the whole cost as furnished by the Department of Public Works.

Section 3. The costs, damages and expenses of the same shall be assessed against and collected from properties specially benefited thereby, in accordance with the provisions of the Acts of Assembly of the Commonwealth of Pennsylvania relating thereto and regulating the same.

Section 4. That any Ordinance or part of Ordinance conflicting with the provisions of this Ordinance be and the same is hereby repealed, so far as the same affects this Ordinance.

Passed in Council February 27, 1928.

Approved March 1, 1928.

CHARLES H. KLINE, Mayor.

Recorded in O. B. Vol. 39, page 532.

NO. 89.

AN ORDINANCE—Authorizing and directing the construction of a Public Sewer on Ingham Street, Private Property of the Monongahela National Bank of Pittsburgh and Sorrell Street, from a point about 35 feet west of Stayton Street, to the existing sewer on Hodgkiss Street and providing for the letting of a contract therefor. And providing that the costs, damages and expenses of the same be assessed against and collected from property specially benefited thereby.

Section 1. Be it ordained and enacted by the City of Pittsburgh, in Council assembled, and it is hereby ordained and enacted by the authority of the same. That Public Sewer be constructed on Ingham Street, Private Property of the Monongahela National Bank of Pittsburgh and Sorrel Street, from a point about 35 feet west of Stayton Street to the existing sewer on Hodgkiss Street.

Commencing on Ingham Street at a point about 35 feet west of Stayton Street; thence westwardly along Ingham Street to the private property of the Monongahela National Bank of Pittsburgh; thence continuing westwardly on, over, across and through the private property of the Monongahela National Bank of Pittsburgh to Sorrell Street; thence northwardly along Sorrell Street to the existing sewer on Hodgkiss Street. Said sewer to be terra cotta pipe and 15" in diameter with 9" lateral sewers extending from the main sewer on Ingham Street to points 1 foot inside the curb lines.

Section 2. The Mayor and the Director of the Department of Public Works are hereby authorized and directed to advertise, in accordance with the Acts of Assembly of the Commonwealth of Pennsylvania, and the ordinance of the said City of Pittsburgh relating thereto and regulating the same, for proposals for the construction of a Public Sewer as provided in Section 1 of this Ordinance; the contract or contracts therefor to be let in the manner directed by the said Acts of Assembly and Ordinances; and the contract price or contract prices not to exceed the total sum of Five Thousand Six Hundred ($5,600.00) Dollars, which is the estimate of the whole cost as furnished by the Department of Public Works.

Section 3. The costs, damages and expenses of the same shall be assessed against and collected from properties specially benefited thereby, in accordance with the provisions of the Acts of Assembly of the Commonwealth of Pennsylvania relating thereto and regulating the same.

Section 4. That any Ordinance or part of Ordinance conflicting with the provisions of this Ordinance be and the same is hereby repealed, so far as the same affects this Ordinance.

Passed in Council February 27, 1928.

Approved March 1, 1928.

CHARLES H. KLINE, Mayor.

Recorded in O. B. Vol. 39, page 533.

NO. 90.

AN ORDINANCE — Fixing the width and position of the roadway and sidewalks and establishing the opening grade of Bryant Court, as laid out and proposed to be dedicated as a legally opened highway by Charles W. Goodwin in a plan of lots of his property in the 11th Ward of the City of Pittsburgh, named Bryant Court.

Section 1. Be it ordained and enacted by the City of Pittsburgh, in Council assembled, and it is hereby ordained and enacted by the authority of the same. That upon the approval of a certain plan of lots, named Bryant Court, proposed to be laid out by Charles W. Goodwin of his property in the 11th Ward of the City of Pittsburgh, width and position of the roadway and sidewalks and the grade to which Bryant Court as shown thereon shall be accepted as a public highway of the City, shall be as hereinafter set forth:

THE ROADWAY shall have a uniform width of 24.0 feet, the center line of which shall coincide with the center line of the street.

THE SIDEWALKS shall each have a uniform width of 8.0 feet and shall lie along and parallel the roadway as above described.

THE GRADE of the north curb shall begin on the west curb line of North Highland Avenue at an elevation of 277.35 feet (curb as set); thence by a convex parabolic curve for the distance of 20.0 feet to a point of tangent to an elevation of 276.55 feet; thence falling at the rate of 4.23% for the distance of 169.06 feet to a point of curve at an elevation of 269.23 feet; thence by a concave parabolic curve 50.0 feet in length joining a falling grade of 1% for the distance of 30.95 feet to a point at the westerly terminus of Bryant Court at an elevation of 268.23 feet.

Section 2. That any Ordinance or part of Ordinance conflicting with the provisions of this Ordinance be and the same is hereby repealed, so far as the same affects this Ordinance.

Passed in Council February 27, 1928.

Approved March 1, 1928.

CHARLES H. KLINE, Mayor.

Recorded in O. B. Vol. 39, page 534.

NO. 91.

AN ORDINANCE—Repealing Ordinance No. 769, entitled, "An Ordinance fixing the width and position of the roadway and sidewalks and re-establishing the opening grade of Goodwin Place, as laid out and proposed to be dedicated as a legally opened highway by Charles W. Goodwin in a plan of lots of his property in the 11th Ward of the City of Pittsburgh, named Goodwin Place," approved October 27th, 1927.

Section 1. Be it ordained and enacted by the City of Pittsburgh, in Council assembled, and it is hereby ordained and enacted by the authority of the same, That Ordinance No. 769, entitled, "An Ordinance fixing the width and position of the roadway and sidewalks and re-establishing the opening grade of Goodwin Place, as laid out and proposed to be dedicated as a legally opened highway by Charles W. Goodwin in a plan of lots of his property in the 11th Ward of the City of Pittsburgh, named Goodwin Place," approved October 27th, 1927, be and the same is hereby repealed.

Section 2. That any Ordinance or part of Ordinance conflicting with the provisions of this Ordinance be and the same is hereby repealed, so far as the same affects this Ordinance.

Passed in Council February 27, 1928.

Approved March 1, 1928.

CHARLES H. KLINE, Mayor.

Recorded in O. B. Vol. 39, page 535.

NO. 92.

AN ORDINANCE — Establishing the opening grade of Bellerock Place, as laid out and proposed to be dedicated as a legally opened highway by Philip Goodman in a plan of lots of his property in the 14th Ward of the City of Pittsburgh, named Goodman Plan of Lots.

Section 1. Be it ordained and enacted by the City of Pittsburgh, in Council assembled, and it is hereby ordained and enacted by the authority of the same. That upon the approval of a certain plan of lots, named Goodman Plan of Lots, proposed to be laid out by Philip Goodman of his property in the 14th Ward of the City of Pittsburgh, the grade to which Bellerock Place as shown thereon shall be accepted as a public highway of the City, shall be as hereinafter set forth:

THE GRADE of the south curb line shall begin on the east curb line of Bellerock Street at an elevation of 277.60 feet (curb as set; thence rising at the rate of 1% for the distance of 197.56 feet to the easterly terminus thereof at an elevation of 279.58 feet.

Section 2. That any Ordinance or part of Ordinance conflicting with the provisions of this Ordinance be and the same is hereby repealed, so far as the same affects this Ordinance.

Passed in Council February 27, 1928.

Approved March 1, 1928.

CHARLES H. KLINE, Mayor.

Recorded in O. B. Vol. 39, page 536.

NO. 93.

AN ORDINANCE—Repealing Ordinance No. 495, entitled, "An Ordinance locating Brookline Street, from Juniata Street for a distance of about 2,500 feet southwestwardly to Wilkins Avenue Extension," also repealing Ordinance No. 371 entitled, "An Ordinance relocating Brookline Street from a point 1567.12 feet south of the north 5-foot line of Juniata Street to Wilkins Avenue," insofar as said Ordinance located and relocated Bertillion Street, formerly Brookline Street between Reynolds Street and Wilkins Avenue, shall be and the same are hereby repealed.

Section 2. That any Ordinance or part of Ordinance conflicting with the provisions of this Ordinance be and the same is hereby repealed, so far as the same affects this Ordinance.

Passed in Council February 27, 1928.

Approved March 1, 1928.

CHARLES H. KLINE, Mayor.

Recorded in O. B. Vol. 39, page 537.

NO. 94.

AN ORDINANCE—Repealing Ordinance No. 340, entitled, "An Ordinance locating Mahon Street, from Chauncey Street to Watt Street," approved March 13, 1890, and recorded in Ordinance Book, Vol. 7, Page 353, insofar as it relates to Mahon Street from Junilla Street to an unnamed 20.0 foot way 100.0 feet west of Junilla Street.

Section 1. Be it ordained and enacted by the City of Pittsburgh, in Council assembled, and it is hereby ordained and enacted by the authority of the same. That Ordinance No. 340, entitled, "An Ordinance locating Mahon Street, from Chauncey Street to Watt Street," approved March 13, 1890, and recorded in Ordinance Book, Volume 7, Page 353, insofar as it relates to Mahon Street, from Junilla Street to an unnamed 20.0 foot way 100.0 feet west of Junilla Street be and the same is hereby repealed.

Section 2. That any Ordinance or part of Ordinance conflicting with the provisions of this Ordinance be and the same is hereby repealed, so far as the same affects this Ordinance.

Passed in Council February 27, 1928.

Approved March 1, 1928.

CHARLES H. KLINE, Mayor.

Recorded in O. B. Vol. 39, page 538.

NO. 95.

AN ORDINANCE—Vacating Bertillion Street, formerly Brookline Street, in the 14th Ward, between Reynolds Street and the southerly line of the McClintock, O'Neill, Lloyd and Day Plan of Lots.

WHEREAS—It appears by the petition and affidavit on file in the office of the City Clerk that a majority of the property owners in interest and number fronting or abutting on Bertillion Street, between Reynolds Street and the southerly line of the McClintock, O'Neill, Lloyd and Day Plan of Lots, have petitioned to Council of the City of Pittsburgh to enact an Ordinance for the vacation of the same, therefore

Section 1. Be it ordained and enacted by the City of Pittsburgh, in Council assembled, and it is hereby ordained and enacted by the authority of the same. That Bertillion Street, in the 14th Ward, between Reynolds Street and the southerly line of McClintock, O'Neill, Lloyd and Day Plan of Lots, as laid out in the said plan, approved by Common Council July 18, 1889, and by Select Council July 22, 1889, shall be and the same is hereby vacated.

Section 2. That any Ordinance or part of Ordinance conflicting with the provisions of this Ordinance be and the same is hereby repealed, so far as the same affects this Ordinance.

Passed in Council February 27, 1928.

Approved March 1, 1928.

CHARLES H. KLINE, Mayor.

Recorded in O. B. Vol. 39, page 539.

NO. 96.

AN ORDINANCE—Providing for "No Parking at any time" on any way or street in the area defined as the "congested area," where the distance between curbs is twenty (20) feet or less, by supplementing a portion of Section 2 or an Ordinance entitled "An Ordinance regulating the use and operation of vehicles on the streets of the City of Pittsburgh, and providing penalties for the violation thereof," approved October 3, 1922, as amended and supplemented.

Section 1. Be it ordained and enacted by the City of Pittsburgh, in Council assembled, and it is hereby ordained and enacted by the authority of the same. That Section 2, Paragraph (r) of an Ordinance entitled "An Ordinance regulating the use and operation of vehicles on the streets of the City of Pittsburgh, and providing penalties for the violation thereof," approved October 3, 1922, as amended and supplemented, which Paragraph (r) has the following heading:

"(r). Upon the following streets or portions of streets, no driver of a vehicle shall permit it to remain standing for a longer time than is necessary to receive or discharge persons, or deliver or load merchandise when in readiness for immediate removal. This regulation is to be in effect 24 hours each day, including Sunday."

shall be and the same is further supplemented by adding at the end thereof, the following:

"Any street or way in the 'Congested Area,' where the distance between curbs is Twenty (20) feet or less; the said 'Congested Area' being bounded as follows:

On the south by that portion of Water Street, between Short Street and Ross Street; on the west by Short Street and Fancourt Street; on the north by Duquesne Way, between Fancourt Street and Eleventh Street; on the east by Eleventh Street; between portion of Liberty Avenue, that portion of Liberty Avenue between Eleventh Street and Grant Street, Grant Street, Seventh Avenue, between Grant Street and Webster Avenue, Bigelow Boulevard, from Seventh Avenue to Washington

Official—County 83

TOWNSHIP OF SCOTT

Delinquent Tax Liens.

Pursuant to Acts of General Assembly of the State of Pennsylvania, providing when, how, upon what property and to what extent liens shall be allowed for taxes and municipal improvements, etc., approved May 16, 1923, P. L. 207, writs of scire facias having been issued out of the Court of Common Pleas of Allegheny County at the instance of the Township of Scott in the following cases of Delinquent Tax Liens requiring the defendants named therein to file affidavits of defense, or in default, judgment to be entered, Now, notice is hereby given to the defendants hereinafter named and unless affidavits of defense be filed to said claims in the Prothonotary's Office of Allegheny County within fifteen (15) days after March 10th, 1928, judgment may be entered and the property described in the liens sold to recover the amounts of the said claim.

Harry A. Stype, known also as Henry A. Stupe, with notice to Elizabeth Stype, Charles C. Stype, Catherine A. Stype, Henry A. Stype, Earl F. F. Stype, and Roy F. Stype, owners or reputed owners or whoever may be the owners.
D. T. L. 1810, April, 1928. $2.75.
Duff, Davis, Scott & Smith, Attys.

2 lots Nos. 40 and 41 in the Carnegie View Plan of Lots, in the Township of Scott, each of said lots fronting 25 feet on Gregg ave. and having a depth of 120 feet.

ROBERT H. BRAUN,
Sheriff.

Sheriff's Office,
Pittsburgh, Pa.

BOROUGH OF CHALFANT

Delinquent Tax Liens.

Pursuant to Acts of General Assembly of the State of Pennsylvania, providing when, how, upon what property and to what extent liens shall be allowed for taxes and municipal improvements, etc., approved May 16, 1923, P. L. 207, writs of scire facias having been issued out of the Court of Common Pleas of Allegheny County at the instance of the Borough of Chalfant in the following cases of Delinquent Tax Liens requiring the defendants named therein to file affidavits of defense, or in default, judgment to be entered, Now, notice is hereby given to the defendants hereinafter named and unless affidavits of defense be filed to said claims in the Prothonotary's Office of Allegheny County within fifteen (15) days after March 10th, 1928, judgment may be entered and the property described in the liens sold to recover the amounts of the said claim.

George M. Smith, Freda M. Smith, with notice to Luke Luckock, owners or reputed owners or whoever may be the owners.
D. T. L. 1082, April, 1928. $22.15
John A. Virostek, Atty.

2 lots Nos. 454, 455 and 456 in the Plan of E. Pittsburgh Land Co., called "East Pittsburgh Addition," in the Borough of Chalfant, Plan Book vol. 20, pages 128 and 129.

ROBERT H. BRAUN,
Sheriff.

Sheriff's Office,
Pittsburgh, Pa.

BOROUGH OF OAKMONT

Delinquent Municipal Liens.

Pursuant to Acts of General Assembly of the State of Pennsylvania, providing when, how, upon what property and to what extent liens shall be allowed for taxes and municipal improvements, etc., approved May 16, 1923, P. L. 207, writs of scire facias having been issued out of the Court of Common Pleas of Allegheny County at the instance of the Borough of Oakmont in the following cases of Delinquent Municipal Liens, requiring the defendants named therein to file affidavits of defense, or in default, judgment to be entered, Now, notice is hereby given to the defendants hereinafter named and unless affidavits of defense be filed to said claims in the Prothonotary's Office of Allegheny County within fifteen (15) days after March 10th, 1928, judgment may be entered and the property described in the liens sold to recover the amounts of the said claim.

James M. Johnston, Estate, or the heirs of James M. Johnston, owners or reputed owners or whoever may be the owners.
M. L. D. 1419, April, 1928. $600.50.
Shoemaker & Knoell, Attys.

2 lots Nos. 27 and 28 in the W. W. Griers College Ave. Plan of Lots, in the Borough of Oakmont, Plan Book vol. 6, page 62, fronting 50 feet on the southerly side of College ave. and extending back southwardly of even width a distance of 350 feet.

ROBERT H. BRAUN,
Sheriff.

Pittsburgh, Pa.
Sheriff's Office,

ALLEGHENY COUNTY, PA.,
DEPARTMENT OF PUBLIC WORKS.
Pittsburgh, Pa., March 3, 1928.

Separate and sealed proposals will be received at the office of the County Controller of Allegheny county until 10 o'clock a. m. (Eastern Standard time), Wednesday, March 21, 1928, and will be opened by the County Commissioners one hour later for making the following improvements:

Coraopolis Bridge No. 3, Ohio River, Main Channel—Construction of south abutment and pier No. 14 Sulisz and paving

Official—County 83

south approach; paving north approach; superstructure of spans 1 and 2; superstructure repairs for spans 3 and 4; painting superstructure of spans 3 and 4; paving spans 1, 2, 3 and 4, and removal of part of existing bridge on south side.

Construction of masonry and approach filling for Pennsylvania Railroad Bridge No. 2 (P. R. R. Overhead Bridge No. 841.18X)—East Pittsburgh and McKeesport boulevard, west of East Pittsburgh, Pa.

Specifications, form of contract, instructions to bidders, proposal and blue print copies of letting plans may be viewed at the office of the Commissioners of Allegheny county.

Copies of the above data for use of bidders will be furnished upon application to the Contract Clerk in the Department of Public Works of Allegheny county, room 104, 519 Smithfield street, Pittsburgh, Pa. Deposits in the amount of $5.00 each will be required for each set of blueprint copies of the letting plans and specifications. Receipts for said deposits will be given and the money refunded upon return of the plans and specifications in good condition and without marking within 10 days of the date bids are opened.

Proposals must be accompanied by a certified check for the amount fixed in the "Instructions to Bidders" as evidence that the bidder will accept and carry out the conditions of the contract in case of award.

The County Commissioners reserve the right to reject any or all bids.

ROBERT G. WOODSIDE,
County Controller,
Allegheny County.

ALLEGHENY COUNTY, PA.,
DEPARTMENT OF PUBLIC WORKS.
Pittsburgh, Pa., March 3, 1928.

Separate and sealed proposals will be received at the office of the County Controller of Allegheny county until 11 o'clock a. m. (Eastern Standard time), Wednesday, March 21, 1928, and will be opened by the County Commissioners for the following improvement:

General Work—Alterations to Grant street front of Allegheny County Court House, Pittsburgh, Pa.

Specifications, form of contract, instructions to bidders, proposal and blue print copies of letting plans may be viewed at the office of the Commissioners of Allegheny county.

Copies of the above data for use of bidders will be furnished upon application to the Contract Clerk in the Department of Public Works of Allegheny county, room 104, 519 Smithfield street, Pittsburgh, Pa. Deposits in the amount of $10.00 each will be required for each set of blueprint copies of the letting plans and specifications. Receipts for said deposits will be given and the money refunded upon return of the plans and specifications in good condition and without marking within 10 days of the date bids are opened.

Proposals must be accompanied by a certified check for the amount fixed in the "Instructions to Bidders" as evidence that the bidder will accept and carry out the conditions of the contract in case of award.

The County Commissioners reserve the right to reject any or all bids.

ROBERT G. WOODSIDE,
County Controller,
Allegheny County.

Legal Notices 76

CHURCHILL B. MEHARD,
Attorney-at-Law,
311 Rose st., Pittsburgh, Pa.

State of Pennsylvania, County of Allegheny, ss: In the Court of Common Pleas of Allegheny county, No. 2581, January term, 1928. Louise C. Edwards vs. Cecil John Edwards, in divorce a vinculo matrimonii: to Cecil John Edwards, respondent: The subpena and alias subpena in the above case having been returned non est inventus, you are hereby notified and required to appear in the said Court of Common Pleas on the first Monday of April, A. D. 1928, to answer the petition and libel filed in said case.

ROBERT H. BRAUN, Sheriff.

VERNON HAZZARD, Attorney-at-Law,
Jones Law Building, Pittsburgh, Pa.

In the Court of Common Pleas of Allegheny county, State of Pennsylvania, ss: No. 2113 October Term, 1927, Marion Talbot Morgan vs. Thomas Morgan, In divorce a vinculo matrimonii. To Thomas Morgan, respondent: You will please take notice that the above case has been put at issue and will be heard by the said court at the City-County Building, Pittsburgh, Pa., when it comes up in its turn on the trial list, or as soon thereafter as suits the convenience of the court, when and where you may attend if you see proper. VERNON HAZZARD,
Attorney for Libellant.

MAYER SNIDERMAN, Attorney-at-Law,
903-4 Jones Law Bldg., Pittsburgh, Pa.

State of Pennsylvania, County of Allegheny, ss: In the Court of Common Pleas of Allegheny County, No. 1720 January Term, 1928. George F. Duft vs Clara A. Duft in divorce a vinculo matrimonii. To Clara A. Duft, respondent: The subpena and alias subpena in the above case having been returned non est inventus, you are hereby notified and required to appear in the said Court of Common Pleas on the first Monday of April, A. D. 1928, to answer the petition and libel filed in said case.

ROBERT H. BRAUN, Sheriff.

MAYER SNIDERMAN, Attorney-at-Law,
903-4 Jones Law Bldg., Pittsburgh, Pa.

State of Pennsylvania, County of Allegheny, ss: In the Court of Common Pleas of Allegheny County, No. 1782 January Term, 1928. E. F. Drehus vs Anna Drehus in divorce a vinculo matrimonii. To Anna Drehus, respondent: The subpena and alias subpena in the above case having been returned non est inventus, you are hereby notified and required to appear in the said Court of Common Pleas on the first Monday of April, A. D. 1928, to answer the petition and libel filed in said case.

ROBERT H. BRAUN, Sheriff.

DONALD C. ANDERSON,
Attorney-at-Law,
1808 Commonwealth Building,
Pittsburgh, Pa.

Notice is hereby given that letters testamentary on the estate of Thomas Coutts, deceased, late of Pittsburgh, Allegheny county, have been granted to the undersigned, to whom all persons indebted to said estate are to make immediate payment, those having claims or demands against same will make them known without delay.

FRANKLIN SAVINGS AND TRUST COMPANY OF PITTSBURGH,
Executor,
2815 Penn avenue, Pittsburgh, Pa.

MAYER SNIDERMAN, Attorney-at-Law,
903-4 Jones Law Bldg., Pittsburgh, Pa.

State of Pennsylvania, County of Allegheny, ss: In the Court of Common Pleas of Allegheny County, No. 905 January Term, 1928. Julia Canavan vs Henry Canavan, in divorce a vinculo matrimonii. To Henry Canavan, respondent: The subpena and alias subpena in the above case having been returned non est inventus, you are hereby notified and required to appear in the said Court of Common Pleas on the first Monday of April, A. D. 1928, to answer the petition and libel filed in said case.

ROBERT H. BRAUN, Sheriff.

W. M. EWING, Attorney-at-Law,
307 Jones Law Bldg.

Notice is hereby given that letters testamentary on the estate of William H. Fowler, deceased, late of Wilkinsburg, Allegheny county, have been granted to the undersigned, to whom all persons indebted to said estate are to make immediate payment, those having claims or demands against same will make them known without delay.

JOHN R. DAVIES, JR.,
Executor,
Duquesne Trust Co., Duquesne, Pa.

JOHN P. EGAN, Attorney-at-Law,
919 Frick Bldg.

Notice is hereby given that letters of administration C. T. A., on the estate of Emma L. Spurrier, deceased, late of Pittsburgh, Allegheny county, have been granted to the undersigned, to whom all persons indebted to said estate are to make immediate payment, those having claims or demands against same will make them known without delay.

HATTIE F. SPURRIER,
Administratrix C. T. A.,
881 Cedron st., Pittsburgh, Pa.

HARRY J. SCHMITT, Attorney-at-Law,
302 Frick Bldg.

Notice is hereby given that letters testamentary on the estate of Johanna Knierim, deceased, late of Pittsburgh, Allegheny county, have been granted to the undersigned, to whom all persons indebted to said estate are to make immediate payment, those having claims or demands against same will make them known without delay.

CHRISTINE HIRSCHFELD,
Executrix,
2170 Lowrie st., Pittsburgh, Pa.

HARRY J. SCHMITT, Attorney-at-Law,
302 Frick Bldg.

Notice is hereby given that letters testamentary on the estate of Bridget Ryan, deceased, late of Pittsburgh, Allegheny county, have been granted to the undersigned, to whom all persons indebted to said estate are to make immediate payment, those having claims or demands against same will make them known without delay.

STEPHEN M. CASEY,
Executor,
209 Emerson ave., Aspinwall, Pa.

REX H. LINDLEY, Attorney-at-Law,
1101 Berger Bldg., Pittsburgh, Pa.

Notice is hereby given that letters of administration on the estate of Harry Hastie, deceased, late of Pittsburgh, Allegheny County, have been granted to the undersigned, to whom all persons indebted to said estate are to make immediate payment, those having claims or demands against same will make them known without delay.

GEORGE B. HASTIE, Administrator,
3614 Richmond avenue, Swissvale, Pa.

BARNEY GOOGLE AND SPARK PLUG — Protective Regalia

OFFICIALS OF THE GREAT BILLYGOAT PARTY ARE FRANTIC WITH WORRY OVER FANNIE BELL FINCH'S REFUSAL TO RUN ON THE TICKET WITH THE GRAND EXALTED ANGORA - A CAMPAIGN TOUR HAS ALREADY BEEN ORGANIZED AND BARNEY'S TICKETS BOUGHT AND UNLESS MRS. FINCH'S ANGER IS ASSUAGED ALL THE WORK AND PLANS OF THE CAMPAIGN MANAGERS WILL GO FOR NAUGHT
HORSEFEATHERS!
BOBBY BARKER
FRANK FORD
JOE BUCH
LUC JACOBY
CHARLIE HENRY
FRED HALL
IF THIS SQUABBLE AINT PATCHED UP WE'RE SUNK!
OH WELL, IT'S FOR THE GOOD OF THE BILLYGOATS AND AS LONG AS I'M GONNA GO ON MY CROSS-COUNTRY TOUR TOMORROW AND WON'T HAVE TO SEE HER AGAIN, I'LL GO TO HER ONCE MORE AND TRY TO APOLOGIZE
AND DON'T COME BACK TILL YOU'VE PACIFIED HER, BARNEY - REMEMBER, SHE CONTROLS THE ENTIRE NANNYGOAT VOTE
HARRY PEDDLE
GEO. CRAWFORD
JOHNNY LEDWICK
SAM LEEDS
OSCAR PAINTER
SECTION 4, PARAGRAPH 12 OF THE BY-LAWS OF THE BILLYGOATS STATES DISTINCTLY THAT NO BILLYGOAT — OR NANNYGOAT - MAY ATTACK ANOTHER BILLYGOAT - OR NANNYGOAT - WHILE WEARING THE OFFICIAL REGALIA OF THE ORDER —
RICHARD ROWLAND
© 1928, by King Features Syndicate, Inc. Great Britain rights reserved.

THE BUNGLE FAMILY — A Medical Mystery

JOSEPHINE BUNGLE HAS HAD SO LITTLE SUCCESS IN TRYING TO MAKE THE COLONEL FORGET WEALTHY RELATIVES, WHO WERE TREATED LIKE THE POOR VARIETY, THAT SHE DECIDED TO GET EXPERT HELP.
HE DOESN'T EAT ENOUGH TO KEEP A BIRD ALIVE, DOCTOR.
WHAT I DO EAT TASTES LIKE A LOT OF OLD FISH LINES.
A CLEAR CASE OF DYSPEPSIA.
HE DOESN'T SLEEP OVER AN HOUR AT NIGHT.
THE MOMENT I DO FALL ASLEEP I HAVE DIZZY DREAMS ABOUT PUSHING PEOPLE OUT IN THE SNOW, AND SO FORTH.
YOU HAVE A TOUCH OF INSOMNIA TOO.
IT STARTED WHEN WE HAD TROUBLE WITH RELATIVES
IMPORTANT PEOPLE! THEY HAVE MONEY. LOTS OF IT. WE DIDN'T KNOW IT WHEN THEY LEFT AND I SUPPOSE IT SORT OF UPSET ME.
A HUM A HUM!
HE'S UP ONE DAY AND DOWN THE NEXT.
MY MAIN TROUBLE IS THAT I CAN'T GET MY MIND OFF THE THINGS I'M THINKING ABOUT. I HAD THE MEASLES WHEN I WAS FOUR YEARS OLD. OTHERWISE I HAVE AN IRON CONSTITUTION.
STRANGE. VERY STRANGE! MY EXAMINATION INDICATES THAT YOU'RE IN VERY GOOD PHYSICAL CONDITION.

ELLA CINDERS — Don't Be Afraid, But—

The radium cave expedition has crossed the desert to the foothills, and now to a mountain range .....
LOOKS LIKE I'LL HAVE TO HIKE TO THE TOP OF THIS HILL AND LOCATE A PASS THAT WE CAN TAKE THE HORSES THROUGH!
I'LL BE BACK IN A COUPLA HOURS— THERE'S NOTHING AT ALL TO BE AFRAID ABOUT, BUT IF YOU SEE ANY STRANGERS, LET THIS SIX-GUN DO YOUR TALKING!
OGEEGOSH!
ALL I KNOW ABOUT A GUN IS THAT YOU SHOULD NEVER LOOK IT IN THE EYE! JIM GAVE ME THIS REVOLVER AND SAID THERE WAS NO DANGER— I SUPPOSE IF THERE'D BEEN DANGER, HE'D HAVE LEFT A CANNON!
MYSTERY!
What peril does Jim sense? Do you suppose it has anything to do with what the sheriff told him?

THE THIMBLE THEATER — Positive Proof

ALL COMIC ARTISTS ARE GOOFY. WE ALL KNOW THAT - BUT WHAT I WANT TO KNOW IS - HAS MY COMIC ARTIST GOT A SENSE OF HUMOR? IF NOT, OUT HE GOES.
SIT DOWN MR. SNICKLES, I WANT A FEW WORDS WITH YOU - AS EDITOR OF THIS NEWSPAPER I CLAIM THE RIGHT TO ASK YOU A PERSONAL QUESTION
HAVE YOU GOT OR HAVE YOU NOT GOT A SENSE OF HUMOR? ANSWER YES OR NO -
OUCH!
I PLANTED THIS TACK IN YOUR CHAIR FOR YOU AND SAT ON IT MYSELF!
I GUESS HE'S O.K.

DUMB DORA — Willing to Share His Joys

IF YOU'D ONLY SAY, "YES," TOM - I'D BE SO HAPPY!!
MAMMY! COME HERE A MINUTE!!
NOW, MAMMY IS THE BEST COOK IN THE WORLD, AND I WANT HER TO TELL YOU WHAT SHE DOES FOR ME EVERY DAY!!
WELL, AH GETS UP AND SERVES MISTA' TOM'S BREAKFAS' IN BED - CLEANS HIS ROOM - DOES HIS MENDIN' - THEN IT'S TIME FO' HIS DINNAH - THEN AH GETS HIS CLEANIN' AN' PRESSIN DONE - CLEANS DE HOUSE SPIC AN' SPAN THEN I GETS HIS SUPPAH - AN DEN AH -
NOW YOU SEE HOW SILLY IT WOULD BE FOR ME TO GET MARRIED AND PUT UP WITH A BRIDES HOUSEKEEPING!!
WE COULD BRING MAMMY WITH US!!
YOU AIN'T SO DUMB.

JERRY ON THE JOB — Every Man for Himself

AND AMONG OUR UNCLAIMED BAGGAGE IS ONE ELK'S HEAD WITH HORNS AND GLASS EYES - IF YOU CAN SELL IT, I'LL DO RIGHT BY YOU.
SOMEBODY MIGHT BE ABLE TO USE IT.
WHY - MR. ZALZITCH, HOWD YOU LIKE TO BUY A NICE ELK'S HEAD - WITH HORNS AND ALL THAT?
TUT TUT - WHAT DO I WANT WITH AN ELK'S HEAD?
HANG YER HAT ON IT.
NONO - I GET TERRIBLE COLDS WHEN I GO BARE HEADED

BRINGING UP FATHER — An Almost Fatal Blow

ISN'T IT TOO BAD DADDY DIDN'T GO TO THE PARTY WITH US TO-NIGHT?
IT IS NOT. I'M GLAD HE WASN'T THERE.
BUT, MOTHER HE WOULD HAVE HAD SUCH A JOLLY TIME
I'LL TELL THE WORLD I'M GLAD I DIDN'T GO. I HATE THEM SOCIAL STUNTS.
BUT HE WOULD HAVE HAD A NICE TIME IF HE HAD KNOWN DINTY MOORE WAS THERE.
THAT'S JUST IT. HE WOULD HAVE BEEN WITH HIM ALL THE TIME. I DON'T UNDERSTAND WHY HE WAS INVITED.
I DON'T THINK THE DE PEYSTERS ARE HOLDING THEIR SOCIAL POSITION VERY WELL. THE IDEA OF HAVING CORNED BEEF AND CABBAGE FOR A SOCIAL FUNCTION LIKE THAT.
© 1928 by Int'l Feature Service Inc. Great Britain rights reserved
33

TILLIE THE TOILER — She Isn't Flying Under False Impressions

I'LL BE HOPPING OFF FOR PARIS ANY TIME NOW, MAC, AND I DON'T WANT TO LEAVE YOU WITH A MISTAKEN IDEA. I'M NOT IN LOVE WITH CAPT. LA FLEUR, BUT I HAVE TO BE PLEASANT TO HIM BECAUSE HE'S GIVING ME THE OPPORTUNITY OF A LIFE-TIME, SEE?
I GUESS I'M ALL WRONG, TILLIE. LET'S FORGET IT AND GO TO LUNCH
ALL RIGHTIE. WE MUST LET THE BOSS KNOW WHERE WE'RE GOING
SURE, AND WE'LL GO TO A PLACE WHERE WE CAN DANCE
LET'S GO, TILLIE. WE'LL STEP LIKE WE'VE NEVER STEPPED BEFORE
WAIT A SECOND MAC
TELEGRAM FOR MISS TILLIE JONES
I'M IN LOVE AGAIN
IT'S FROM CAPT. LA FLEUR. HE WANTS ME TO RUSH TO THE FLYING FIELD AS FAST AS I CAN. I'LL HAVE TO POSTPONE THIS DANCE WITH YOU UNTIL I GET BACK FROM PARIS MAC
HE GIVES ME A PAIN
3-3

THE NEBBS — The Warning

ROCKWELL FLINT IS NOW ON $20,000 BAIL-BOND FURNISHED BY NONE OTHER THAN AMBROSE POTTS AND HE IS NOW AWAITING TRIAL WHICH IS SET FOR MARCH 27TH
SO YOU'RE JUST HANGING AROUND HERE SATISFIED THAT I DID THE PLANO JOB? DON'T THINK IT WORTH WHILE TO DIG INTO THE CASE FURTHER?
STOP KIDDING ME, SLIM—I GOT ENOUGH EVIDENCE TO HOOK YOU TWICE—YOU HAD A NICE LITTLE NEST DOWN HERE TILL I CHASED YOU OFF.
SAY, BULL, THERE'S SOMETHING THAT JUST HAPPENED IN MY LIFE THAT'S MADE ME TURN STRAIGHT AND IF YOU CONVICT ME OF THIS AND YOU'RE STILL AROUND WHEN I GET OUT, IT WON'T MAKE ANY DIFFERENCE WHAT HAPPENS TO THE REST OF THE WORLD YOU'LL BE LOOKIN' ALWAYS STRAIGHT UP!
SO YOU'RE THREATENING ME!—HOW DO YOU SUPPOSE THAT'S GOING TO SOUND WHEN I TELL IT TO THE JURY?
DON'T TRY TO BLUFF ME, BULL, A MAN IN MY POSITION CAN'T BE BLUFFED—GO AHEAD—AND IF YOUR WIFE GOES SHOPPING TO UNDERTAKERS, DON'T SAY YOU WEREN'T WARNED!
3-3

POLLY AND HER PALS — A "Bird" of a Trick

GOSH! WHEN'D WE GIT THE CANARY?
THAT'S JUST ASH PRACTISING VENTRILOQUIST BIRD IMITATIONS ON HIS NEW WHISTLE'
TWEET TWEET TWITTER... TWEET.
TWITTER TWEET TWIT. TWIT' TWEET.
THAT'S A SWELL BIRD WHISTLE ASH. KIN I SEE IT?
NOT UNLESS Y'GOT A X-RAY, LINK I JESS SWALLERED IT!
© 1928 by Newspaper Feature Service Inc. Great Britain rights reserved
3-3

KRAZY KAT — A Weight Off Ignatz' Mind

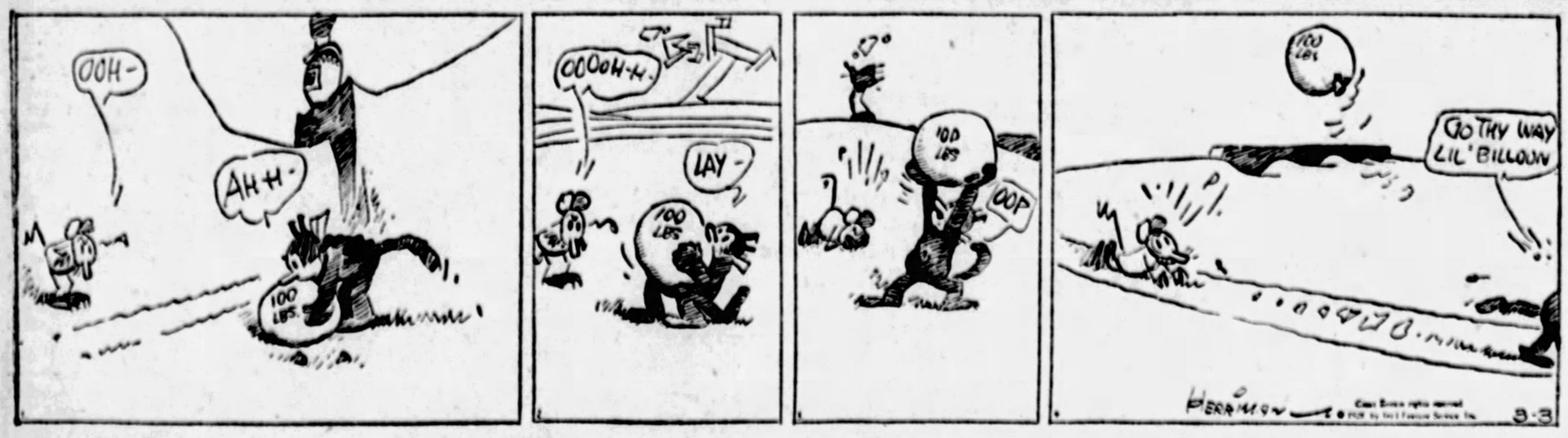

ABIE THE AGENT — Hopeless Case

IS THAT SO, ABE?
YES = AND I'M GOING RIGHT AWAY BY A DOCTOR, TOO!!
HOW LONG HAVEN'T YOU SLEPT NOW?
TWO WEEKS, DOCTOR
WHAT SEEMS TO BE THE TROUBLE WITH YOU, ABE?
I GOT THIS INSOMNIA BUSINESS = I CAN'T SLEEP!!
YOU CAN'T SLEEP, ABE?
NO = NOT EVEN WHEN IT'S TIME TO GET UP IN THE MORNING!!
3-3

Today's Cross-Word Puzzle

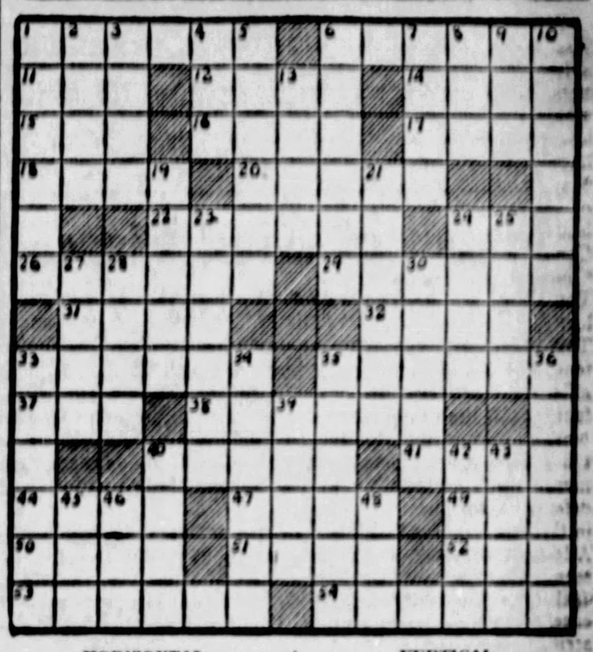

HORIZONTAL.

1—antics
6—journey
11—entire
12—vow
14—ascend
15—also
16—hearse
17—tax
18—lizard
20—laughter
22—unfavorable
24—pronoun
26—pale
29—surgical saw
31—anchor
32—post
33—outing
35—mended
37—hustle
38—mourn
40—planet
41—fastening
44—at ease
47—hauled
49—drinking vessel
50—begs
51—herb used in soups
52—anger
53—warmer
54—trafficker

VERTICAL.

1—catmint
2—century plant
3—till
4—steal
5—navigated
6—push
7—curve
8—completed
9—a letter
10—diminish
13—rip
19—claw
21—native of Germany
23—masculine
24—rotate
25—robust
27—among
28—poisonous plant
30—dirt
31—ecclesiastical district
1—frankness
5—abandon
6—natty
9—dark
10—waistcoat
12—sour
13—certain
15—duet
46—permit
48—conflict

Herewith is the solution to yesterday's puzzle:

C	A	R	U	S	O		M	O	S	C	O	W
I	R	E	N	E		B		D	E	L	I	A
C	A		A	R	M	E	N	I	A		L	G
E	B	B		E	A	T	E	N		T	E	N
R	Y	O	T		G	A	S		W	I	D	E
O		L	O	T	I		T	H	A	T		R
	L	I	K	E		M	A	L	A	R		
H	I	V	I	A	L	E	D	E	N		O	
O	H	I	O		U	S	N		S	I	M	S
L	E	A		F	L	A	I	R		A	E	S
M	A		S	A	L	A	D	I	N		T	I
E	R	R	O	R		R		T	I	A	R	A
S	T	A	T	E	N		W	A	L	D	E	N

(Copyright, 1928, by King Features Syndicate, Inc.)

BUGS BAER Says

THE motto of this column being adapted from the cafeteria slogan, courtesy without service, it is with magnetic pleasure that we tip off the League of Nations' last wise crack.

The League put the map of the world on the bum. Now it is after the calendar.

It plans a revision of chronological schedules. Instead of twelve months in a year it wants thirteen.

Which is perfect for the landlords and doesn't help the man who gets paid by the week.

The idea is 13 months of 28 days each. Which brings the bills closer to the purchasee without reducing the prices.

Another peevish item is the name of the new month.

We would sure hate to have two Februaries like the one just past, and one August is enough in any summer.

If they made the thirteenth month a winter institution it would mean four weeks more of coal and furs. If they tacked the extra month to the summer string it would break us buying ice and mosquito netting.

The calendar has been sailing along for quite some few centuries. The only objection we have had to its arrangement is the lack of pay days. If they could take out some Wednesdays and put in more Saturdays we would take a junior membership in the League.

As the idea now stands, the League intends to squeeze in the baby month between June and July. They probably want to arrange a national sunstroke week.

The name of the pet month is to be Sol. They might have called it Oscar or Jake.

Why don't they call it Sol?

Isn't Sol a silly name for a month? Imagine being born on the seventeenth of Sol.

What would a bank president say if you gave him a promissory note due on the twenty-seventh of Jim?

Right over the desk is a calendar furnished by the Scandinavian-American Line. It portrays the profile of a handsome two-funnel steamer.

It reminds us that we promised to take the wife to Europe, next April.

And we will do that thing. But we will make the date of sailing on the third of Sol.

(Copyright, 1928. Use of above material for monologues, stories and motion picture titles is prohibited.)

Embarrassing Moments

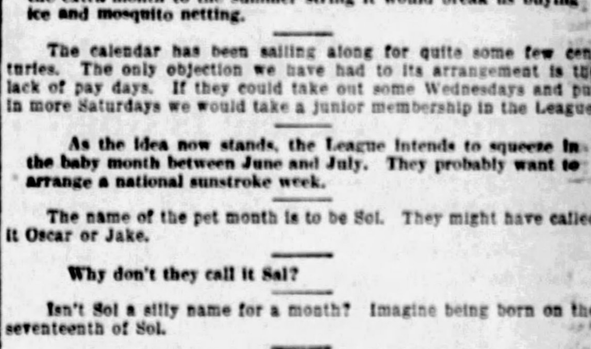
AH, RASTUS, STEALING CHICKENS AGAIN? WE BOTH SEEM TO BE QUITE WELL KNOWN CHICKEN FANCIERS — I HAVING THE FINEST BROOD OF PRIZE WINNERS IN THE STATE — BUT COME — WHO'S HEN ROOST WERE YOU CAUGHT STEALING FROM THIS TIME?

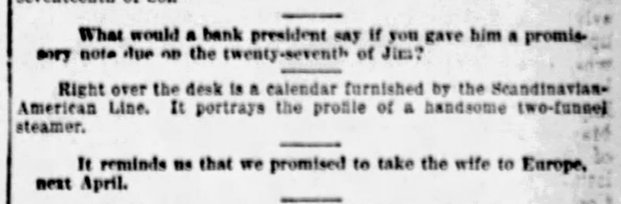

Kabibble Kabaret—By Hershfield

Registered U. S. Patent Office—Copyright 1928, International Feature Service, Inc.

DEAR MR. KABIBBLE,
SHALL I MARRY A GIRL TWICE MY AGE?
= Z.O.P.
YOU MEAN THREE TIMES = SHE'LL CONFESS SOME DAY!
3-3

WHY PITTSBURGH IS GREAT
It Is Easily Accessible by Every Form of Transportation

THE SUN-TELEGRAPH

SATURDAY, MARCH 3, 1928

Established 1927, by Pitt Publishing Co., Gazette Sq., Pittsburgh, Pa. President, William Randolph Hearst; Vice-President and Publisher H. M. Bitner; Secretary-Treasurer, A. W. Clark; Managing Editor, C. W. Ilenniger; Business Manager, F. A. Williams. Entered as second class matter at the postoffice at Pittsburgh, Pa.

National advertising representatives—Paul Block, Inc., 347 Park avenue, New York; Century Bldg., Chicago; General Motors Bldg., Detroit; Little Bldg., Boston; Guarantee Trust Bldg., Philadelphia; 518 Chancery Bldg., San Francisco.

The Associated Press is exclusively entitled to the use for re-publication of all news credited to it or not otherwise credited in this paper and also the local news published herein. All rights of re-publication of special dispatches herein are also reserved.

Finish of King Fiasco Not License for Vice

The end of the clean-up fiasco of which William L. King was the transitory hero and Pittsburgh vice, the villain, has come with the dropping of the cases of a number of men arrested at the instance of King. There was nothing else to do. King long ago admitted he had "framed" the charges, then departed as ingloriously as the descent of the charred stick of a spent rocket.

Members of the Citizens' League of Pittsburgh will be glad to forget Mr. King, and Pittsburgh will be glad to forget everything about him except the necessity of putting him where he belongs. That duty it willingly leaves to the proper authorities. We have learned a lesson that was worth what it cost in experience and money.

Yet the failure of the "crusade" against vice will not discourage decent people nor cause them to be less determined that Pittsburgh shall be as clean and wholesome a place in which to live as it is possible for a large city, with many and varying elements, to be. The majority wants that kind of a city, and what the majority wants it can get.

This is said by way of warning to the sinister factors of big city life, which, doubtless, are greatly heartened by the failure of King methods to fasten proof of guilt upon those whose arrest he had caused. Nobody wants to see a person unjustly convicted of crime, and for that reason the public must commend the nolle prossing of the men King falsely accused.

However, the action of the court is not to be construed as a license for vice and gambling. That it will be so construed in certain quarters is certain, and for that reason we shall expect our police authorities to be more alert than ever. If they are not, they will have to answer to a decent citizenry.

Presidential Primary Law Would Stop 'Draft' Talk

All this talk about "drafting" President Coolidge is a fine example of the need of a national primary law in order that the people could nominate their own candidates for President.

President Coolidge has twice declared that he will not run again. He very evidently is determined to retire. And Thomas Edison well said that the professed friends of Mr. Coolidge who declined to take the President's decision for its full value do very little credit to his reputation for veracity and integrity.

If Mr. Edison was a politician, which he is not, he would know that most of this draft talk comes from professional politicians who are seeking to capitalize the President's popularity solely in the interest of their own conspiracy to name the next Republican candidate for President.

By encouraging the belief that President Coolidge will run again, which he has said he would not do, they hope to dissuade Republican delegates from pledging themselves to any of the other candidates. They thus would have large blocs of unpledged delegates at Kansas City. The political manipulator who has a definite object in view is never so strong as in a convention which contains a large number of trusting, amateurish, unpledged delegates. While the unpledged ones are milling around, like a herd without a cow-bell, the political Mr. Fixits, who are now crying "draft Coolidge," will then be meeting behind closed doors, making their personal political deals and agreeing upon some candidate who will deliver the political pap and patronage to them after he is elected.

There is one practical way of stopping these secret deals and trades, always made behind the scenes. The way is to adopt a uniform presidential preference law. There would be no unpledged delegates then. The people would nominate their own candidates. This important task would not be left to possible tricksters and corruptionists.

Let Council Be Certain Bridge Concrete Is Good

Council is to be commended for the determined effort it is making to get the truth about the quality of the concrete used in the construction of the Mt. Washington roadway bridge and retaining walls. Conflicting reports about the matter led to an inquiry which Council has just taken up.

The Mt. Washington roadway appears to be the hoodoo improvement of those voted in the bond issue a number of years ago. Court litigation delayed the beginning of the work and even halted construction after it was begun, resulting in a delay of another year and awarding of the contract to another firm after considerable work had been done by the original successful bidder. Now that the roadway lacks but little of being completed the jinx that has pursued it again appears in something more than suspicion of defective construction.

Perhaps it will be proven that the faults complained of are only surface defects, easily remedied, as stated by one of the city's engineers, although it would seem that the very nature of concrete work warrants the assumption that such defects as are visible on the surface are likely to occur in the interior of the mass.

Pittsburgh has an expensive example of poor retaining wall construction in those along Bigelow boulevard and wants no more of it. Council will do well to go into the Mt. Washington work thoroughly and not desist until convinced there is no cause for alarm.

How Long Will Decent Folk Tolerate Prize Fighting?

On Tuesday night in Los Angeles for ten rounds of three minutes each, two men tried to batter each other into unconsciousness, cheered on by the shouts of 40,000 people, who had paid $125,000 to view the spectacle.

It was just a regular exhibition of prize fighting, a feature of twentieth century civilization in America.

Godfrey, a 236-pound Negro, was pitted against Uzcudun, a 192-pound white man, a Basque from the Spanish Pyrenees. White and colored spectators screamed for the victory of their men as they beat each other with their fists.

Thus a racial element was added to the degrading and brutalizing features of this "sport."

The peculiar problem of the United States is to get its races living together in peace and friendship, not to set them in howling, blood-thirsty antagonism to each other.

In this country, whose crime record is the scandal of the world, we have no need to gather mobs together and stir their lower passions by cruel and bloody spectacles which are attended and dominated by all the gambling and criminal elements of the population.

The Godfrey-Uzcudun fight was no credit to Los Angeles, to California or the nation.

How much longer are the decent, law-abiding people of the United States going to tolerate prize fighting?

SHE MAKES ANOTHER DATE

THIS IS THE THIRD TIME. YOU WONT LEAVE ME WAITING AT THE CHURCH AGAIN WILL YOU?
NO. I'LL BE YOURS ON MARCH 22
LIBERTY BRIDGE
MOTORIST
H. T. KELLY

Garrett P. Serviss Says:

The Cry for Power

THE scheme that two French engineers, Georges Claude and Paul Boucherot have proposed at the Sorbonne in Paris stands in the category of the colossal. It contemplates the beginning of human control over the circulatory system of this huge globular organism that we call the earth.

The great arteries of the world's blood are the ocean currents. They control the conditions of habitability of its fairest lands, their influence extends even to the centers of continents. If the oceans were of small extent the world would be largely a desert. The Gulf Stream gives the British Isles and Western and Central Europe a more genial climate than that of the United States, though the latter lie much farther south. The Arctic Labrador current, on the other hand, cools New England and indirectly modifies the climate of the whole Great Lake region.

So, all over the habitable globe we find the conditions of temperature, rainfall, etc., more or less directly affected by the great "rivers in the ocean," so vividly described by Maury in his "Physical Geography of the Sea."

If human engineering could find a means of guiding and modifying these colossal currents we could almost make what we would of our world. By veering off the Gulf Stream, and dissipating its dependent "drifts," we could bring Europe to terms with a glacial blockade that would recall the ancient advance of the age of ice. On the other hand the Japanese, if they could manipulate the gigantic "Kuro Siwa," the "Black Stream," of the Pacific, and thus divert the customary currents along the American coast, would exercise a form of "sea-power" that Admiral Mahan never dreamed of.

But operations on such a scale are for some other world, or for a Jules Verne romance. Still, something might conceivably be done, think the Frenchmen to whom I have referred, toward cooling the tropics by artificial machinery which would bring to the surface, in the hotter regions, the deep, cold ocean water that probably never rises above 35 to 45 degrees temperature.

They think that a mean temperature of about 70 degrees—almost ideal for ordinary living conditions—might thus be caused to prevail on tropical islands and coasts where now the heat is too great for comfort, and especially too great for work. On the other hand, they calculate that by interaction between the hot tropical waters, impounded for the purpose, and the cold water brought directly from the depths, vapor currents could be produced that would suffice to drive systems of turbines, and thus supply an enormous amount of mechanical energy without the necessity of burning any fuel. As far as laboratory experiments give an indication they seem to have convinced some of their fellow engineers that the project is feasible, provided that enough faith and money, which is the fuel that keeps faith warm in such matters, can be had.

The scheme is tempting to the imagination like that other one, also of French origin, if I remember correctly, which proposes to take the heat that we need for domestic and mechanical purposes from the hot rocks of the earth under our feet.

For a being as ingenious and as ambitious as man it is truly aggravating to see so much natural power going to waste, especially since science has taught us how to make it serve us in a thousand ways, if only we can get hold of it even in the rawest state. Here is the earth, a six-sextillion-ton spin-wheel, grinding out unused energy in unmeasurable planetary quantities, and we sit helplessly by, or, rather, we sit on top of the huge machine, like stupid flies. Still closer to us, if theories be true, lie the stores of almost unthinkably great energy locked in the atoms of all matter. Out in the space depths it makes great suns glow. Here we have it right in our hands, and yet we cannot touch it!

Fundamentally, science tells us, we are ourselves made of energy, our very substance is a state or condition of energy, and yet we have to beg for energy to drive our autos and to keep us warm. That new music apparently coaxed out of empty space by waving fingers may point the way to the great discovery which shall at last emancipate man by attuning him to the universe.

(Copyright, 1928, International Feature Service, Inc.)

STARS AND STRIPES

Many flappers who are letting their hair grow are still bobbing their skirts.

The contest in France to pick the best cocktail in the world turned out a dr[illegible]. After the first fifteen or twenty, all cocktails taste alike.

Once Overs

By J. J. MUNDY

Give Others a Chance

WHY be so anxious to entertain that you monopolize the conversation?

You may be a good talker, a fine story-teller, but this does not give you the right to monopolize the conversation most of the time.

Others may want to talk and others may have stories as good as yours.

Because your associates seem to listen politely and their attention seems to mean they are enjoying your monopoly is not a sure sign they are pleased.

They may be tolerant or courteous.

The incessant talker is seldom a deep thinker.

He doesn't give himself time to think—he does not keep quiet long enough to learn.

It is a great thing to be silent and learn from other members of your party, at times.

If you don't listen you can't realize the value of the things that others might tell of their travels or experience.

Usually the quiet person is full of information.

Try to bring out this fund of facts and learn rather than be classed a chatterer.

Tales That Are Told

"Two Birds With—"

IT WAS difficult to say which was the worst, the tenth-rate band of actors or the tenth-rate orchestra which was augmented by local talent.

The big scene was in progress and the villain had the hero in his power, bound and gagged at the cliff top. Below, the angry waves surged unceasingly to the accompaniment of the discordant violins.

With an expression too awful to describe, the villain threatened the hapless hero.

"At last I have you where I want you!" he snarled. "And over these lofty cliffs I'll hurl your vile body!"

Raising the hero in his arms, he was about to cast him into the cruel sea when an interruption came from the gallery.

"Don't waste 'im, guv'nor," cried a voice loudly. "'It one o' them fiddlers wiv' 'im!"—London Answers.

Sharing the Blame

THE chief had recently taken his son into partnership and was somewhat annoyed at the youngster's rather overbearing manner in the new position.

"Look here, young man," he said one day, "you must drop this attitude of yours. Let's have a little less of the 'I' and a little more of the 'we' in this business."

"H'm," agreed the boy. "I suppose I am only the junior partner," and he resolved to take his father's advice.

A few days later he burst in on his parent, looking just a trifle anxious.

"I say, dad!" he exclaimed. "We've done it now! We've married the typist—Miss Brownel"

Ye Towne Gossip

By K. C. B.

THOSE OF us
WHO CAN remember.
WHEN A pretty girl
WAS NATURE'S gift
AND NOT a product
OF A beauty parlor.
WERE MUCH surprised
THE OTHER day
TO READ the story
THAT CHICAGO women
SPENT SEVENTY million
IN THE year just gone
TO IMPROVE their looks
IN THE eyes of men
OR OF other women
OR OF themselves
OR WHATEVER it is
THEY DO it for
AND I'M not one
TO SIT and argue
THAT IT is all wrong
AND THE seventy million
COULD HAVE well been spent
IN OTHER ways
BUT NEVERTHELESS
I CAN look back
TO MY younger days
AND SEE the girls
THAT I used to know
AND SOMETIMES think
I ALSO loved
AND IN retrospect
IT SEEMS to me
THAT THOSE other days
WERE SAFER days
FOR THE sterner sex
FOR IF IT happened
THAT SOME young man
SHOULD SAY to himself
THE TIME had arrived
TO CHOOSE a mate
AND SHOULD find one
TO ACCEPT his suit
THERE WAS no danger
THAT AFTER a while
HE SHOULD discover
HER FACE was freckled
AND SHE wasn't the blonde
HE THOUGHT she was
FOR IN those days
A YOUNG man knew
IF SHE was a brunette
SHE'D STAY a brunette
AND WHEN she got old
SHE'D HAVE white hair
INSTEAD OF red
OR MAYBE black
AND SHE wouldn't look
LIKE EVERYONE else
FROM SWEET sixteen
TILL HER legs gave out
AND SHE didn't care
AND SEVENTY million
IS A lot of money
TO BE spent on beauty
THAT IN most cases
IS FADED and gone
AT BREAKFAST time
I THANK you.

Soul Stuff

WHO will not agree in principle with the statement of Representative La Guardia that the worst home is better than the best institution for children?

The best institution, as he points out, produces only mediocre men and women, fashioned along one unlovely pattern.

Look out for the children. They are soul stuff.

Dr. George W. Kirchway, former Warden at Sing Sing, tells the story of a man in the death house, known as "Happy Jack."

The Warden asked him for the story of his experience and he spent the last night of his life writing slowly and laboriously up to the time the guard touched his arm and said: "Well, Jack, we must be going."

Then Jack wrote down:

"The 'screw' has just been here and says I have five minutes. I cannot say much in five minutes. I ain't been much use in the world. If I could live, it would be to help you and others to help kids. Don't put kids in no institution. No kid ought to be in an institution. Yours forever, Happy Jack."

BE A PITTSBURGH BOOSTER
To Your Friends in Other Cities

O. O. McINTYRE In Gay Paree

PARIS, March 3.—Paris shimmered as a jewel against the plush of night. We arrived as a velvety dusk was blanketing the city, and in contrast to the soggy mist of Normandy the effect was like a heady wine on an empty stomach. One wants to sing or dance in the streets.

There is nothing new to write about Paris. It never changes, but it is always provocative, mysterious, wicked, and beautiful. There is the staccato honking of taxi horns as though a million geese were suddenly unloosed. The lively chatter like birds in an aviary. Scurry, flurry, dash and verve. Paree! Paree!

The wintry chill has driven sidewalk table patrons into the circular bars and the bright cafes, but the irrepressible spirit of Paris, living, loving and laughing the days away is unquenched. It is one spot I have found in a rather mussed up world that seems to be on perpetual holiday.

* * *

Strange ladies smile from bus platforms. Gendarmes, sensing your bewilderment, pilot you across the street, arm in arm. Bewhiskered gentlemen nod pleasantly as you pass along. On the surface, all Paris seems to ask of the stranger is to be happy.

Yet somehow you feel this mask of gaiety hides tragedy, and there is an ineffable sadness about it all. The franc has continued to fall. Thousands who were affluent are impoverished. Business is bad. And everywhere you see eyeless sockets, shattered limbs and twisted, expressionless faces—ineradicable scars of a people bled white.

It is then you forgive with a gush of understanding the petty gyppery and the slight insults which every American must endure who visits Paris. Either one must have this understanding, or Paris in a few weeks becomes a constant source of irritation.

Indeed, when one considers France there arises the unanswerable query. How can these people be happy? All these reflections came as we jolted our way in a red-wheeled horse-drawn fiacre from Gare St. Lazarre, driven by an apple-cheeked, chunky, wine-sodden old son of a couple of asterisks who gypped us out of four francs.

* * *

Paris, with its delicate tracery of multi-colored Neon lights, has not the blatant glare of a Broadway night. It spreads the gossamer sheen of a spider's web and encompasses the filagreed splendor of a fairy land. Well, practically. That.

The same servants greet you year after year. It does not seem anyone ever loses a job in Paris. The venerable hotel concierge in his funny monkey frock coat comes down off his tiny platform to kiss the carpet and call you by name. In America he is known as the head porter, but in France he ranks with the managing director. If you incur his displeasure, it is best to seek new quarters, yet he has all the obeisance of the lowliest of menials.

* * *

French cooking has never inspired my gustatory admiration. I have a feeling many insidious ptomaine what-nots rest under the savory sauces. It is pretty to look at, but so are many poisons. So after a drive through a strip of the Bois we wound up at a little inn on the Avenue de la Bordonnais in which Willis Morgan, a lean Texas darkey, is chef and proprietor. Willis cooks and does most of the serving and under the shadow of Eiffel Tower we had hot biscuits with rich maple syrup, fried pork chops with apple sauce, German fried potatoes, steaming fresh American coffee, apple pie generously seasoned with cinnamon and as a special treat tangy buckwheat cakes. American food needs more earnest press agenting. It is the best in the world. I would rather have one order of American ham and eggs—sunny side up—than the best meal Ciro ever offered the most discriminating gourmet.

* * *

On the way home a workman, plodding along in wooden shoes and harnessed to a cart in which sat his wife and three children, suddenly burst, full-throated, into song, and the song he warbled was the Marseillaise. There is patriotism for you.

(Copyright, 1928, by McNaught Synd., Inc.)

The Joys of Accuracy

By DR. FRANK CRANE

A common fault and a common element of weakness is the habit of exaggeration. You have often heard a young flapper say that upon such and such an occasion she nearly died or that there were millions of people at the ball game, or some other manifest exaggeration.

This is a habit that is easily slipped into, but it is an element of weakness.

The trouble is that people get to discounting your statements and are apt to believe nothing that you say. They think that you always exaggerate everything.

The Christian Science Monitor points out that one of the values of studying arithmetic is to become accustomed to the joys of accuracy.

If one will acquire the habit of stating as nearly as may be possible exactly what is the fact, if his reputation for stating the facts cleanly is once established, it will be a great element of strength.

Profanity and over-exaggeration and extreme utterances always show that our passions outrun our information.

Always state, the best you can, just exactly what occurred. Accustom yourself to accuracy and modest claims. Then you will be credited with the habit of truth-telling and people will believe what you say.

There may be joy, a certain kind of joy, in exaggeration. It may appeal to the imagination to overstate things.

But there is as much pleasure, after we get used to it, in being accurate and in telling only what is true.

(Copyright, McClure Newspaper Synd.)

OH, THESE WOMEN!

By LEOLA ALLARD.

JACKIE COOGAN'S mother sued for alienation of affections, and named in divorce suit! The reformers should make the children stay at home and take better care of their mothers.

Mrs. Coogan says she feels flattered, at her age and weight. Weight might have something to do with it, but yesterday a woman 104 took an airplane flight, a woman 66 asked a divorce because her husband fell in love with her 60-year-old sister, and a woman 58 married an artist 73.

The Alexander Boyle family of Brooklyn ate soup and their two children died of ptomaine poisoning. The parents drank wine with their dinner and lived. Now you see what happens. Suppose Maj. Campbell had passed the Boyle home the day before and sniffed the Boyle cellar? The parents would have died, too. Once when virtue didn't triumph.

It was in 1288 that Scotland made it legal for women to ask men in marriage. There was a pound fine for refusal. It was the year one that women started picking their men and getting them "ke unto the Northwestern Mounted. And as for one pound—oh girls, isn't that Scotch? If the girls of 1288 could meet Ganna Walska and Peggy Joyce. Whoops, my dears!

Miss Lyn Salter, of Australia, lengthened her skirts on arriving in America. "At home they wore them so much shorter," she explained. She also said the girls in her country were always afraid of looking like the girls of the ballet. No wonder!

George Wright, of Montreal, Que., has a bride. The bride had a lap dog. George's pet peeve concerned lap dogs. Mrs. Wright jokingly told George to shoot the pup. The bullet, being English, too, pierced the wife's lung. She will live. The dog didn't.

Just another one of those terrible English jokes!

Mrs. O'Leary's cow is to have a monument. Chicago's city council bought the property where the cow kicked over the lamp, for $36,000, and a fire station will commemorate the occasion.

Chicago's motto is: "I Will."

She would!

Rev. Dr. Harry Emerson Fosdick says ennui is much worse than trouble. But trouble is entertaining only up to the saturation point. I know a woman who had ennui from too much trouble. She met an old friend one day and invited him to dinner to meet her fourth husband. He said: "Why don't you invite me to some of your weddings?"

The Rhyming Optimist

By ALINE MICHAELS

Violets

I KNOW the Spring is on the way
In spite of Winter's threats,
For I found proof of it today
In mist-drenched violets.

With memories dear their fragrance blends,
Far days without regrets!
The past its old enchantments lends
With mist-drenched violets.

Some joys pass by as swift winds blow,
But this no heart forgets,
This Springtime magic after snow,
With mist-drenched violets.